

MICROFILMED

FILED
GREENVILLE CO. S/69.47'

SEP 29 12 52 PM '80

DONNIE S. TANKERSLEY
R.M.C.

2

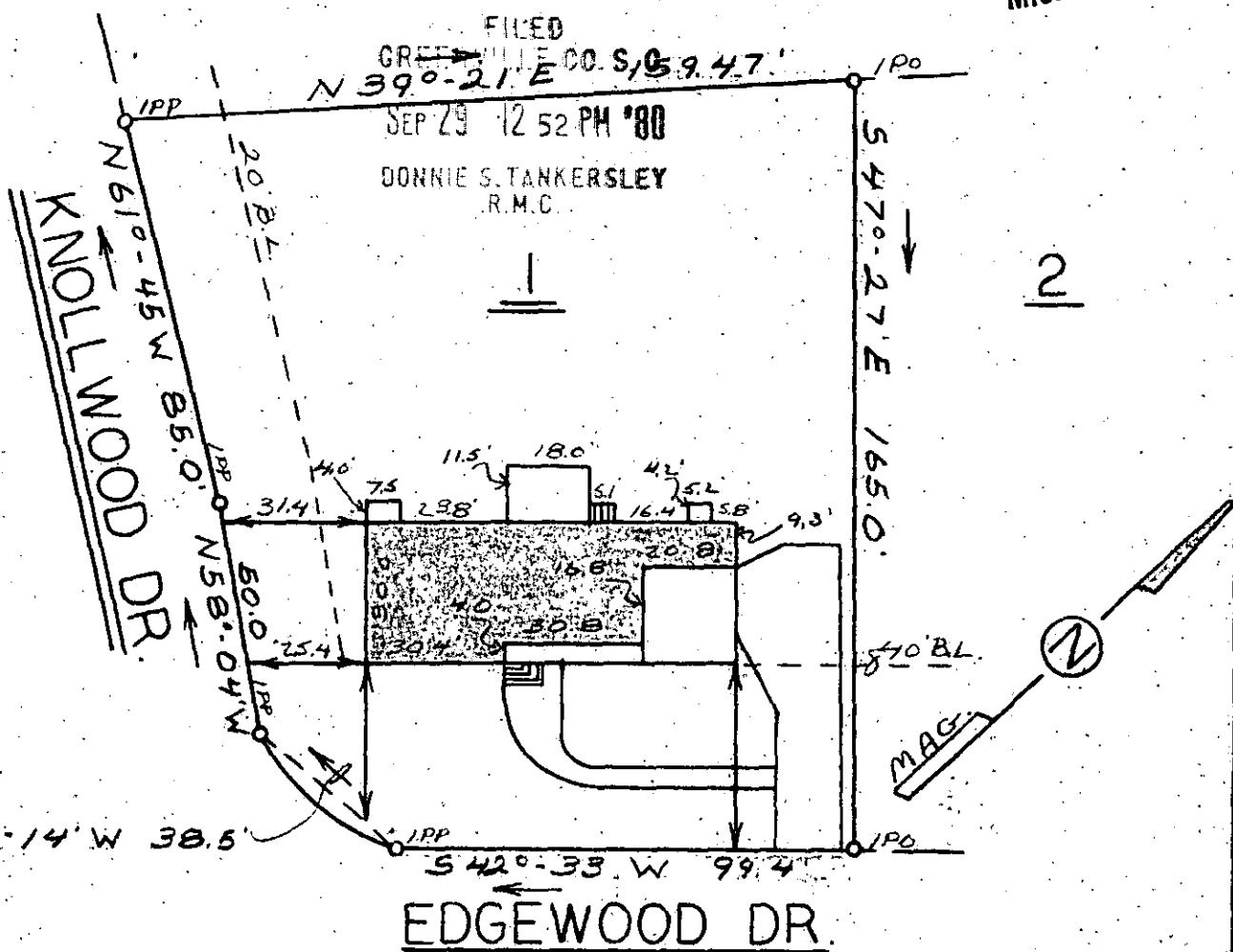

This is to certify that on September 24, 1980, I surveyed the property shown on this plat, known as Lot 1 on Plat of Addition to Knollwood Heights, recorded in the RMC Office of Greenville County in Plat Book PPP on Page 6, and that the property lines, walls and buildings are as shown hereon; that the building located on said lot does not encroach or project on adjacent streets or property, and that no adjacent walls or buildings encroach or project on said premises, and that no utility lines cross this property except as shown hereon. This property is not located in a designated flood hazard area.

James R. Freeland
James R. Freeland RLS & PE 4781

89.22

9395

GCTO 3 SF29 80 1242

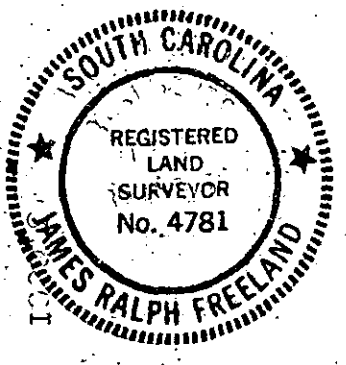

**STATE OF SOUTH CAROLINA
GREENVILLE COUNTY**

ADDITION TO
KNOLLWOOD HEIGHTS
LOT 1
PROPERTY OF

ROBERT W. HOWORTH
JEAN A. HOWORTH

FREELAND & ASSOCIATES
Engineers • Land Surveyors

GREENVILLE, S. C.

SURVEY DG
DRAWN MC
CHECK JF
SCALE 1" = 40'
DATE 7-24-80
DWO. NO. 80-57-08

SEAL