

This is to certify that on September 19, 1980, I surveyed the property shown on this plat, known as Property of Lucile W. Mahon and Ellen Smith Rippy, recorded in the RMC Office of Greenville County in Plat Book XX on page 29, and that the property lines, walls and buildings are as shown hereon; that the building located on said lot does not encroach or project on adjacent streets or property, and that no adjacent walls or buildings encroach or project on said premises, and that no utility lines cross this property except as shown hereon. This property is not located in a designated flood hazard area.

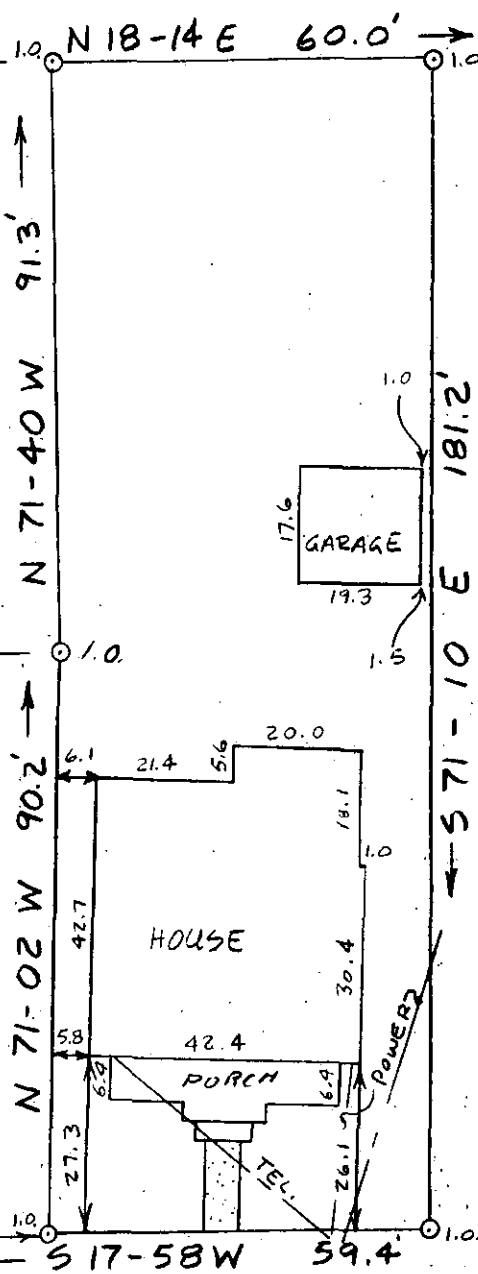

James R. Freeland
 James R. Freeland RLS & PE 4781

168.65' TO PERRY AVE.

LAWTON AVE.

9611

8-G-18

FILED
 GREENVILLE CO. S.C.
 10 57 AM '80
 JAMES R. FREELAND
 REGISTERED LAND SURVEYOR
 NO. 4781



**STATE OF SOUTH CAROLINA
 GREENVILLE COUNTY**

PROPERTY OF
CAMERON E. SMITH
JOAN B. SMITH

FREELAND & ASSOCIATES
 Engineers • Land Surveyors

GREENVILLE, S.C.

SURVEY	JEC
DRAWN	RKP
CHECK	JRF
SCALE	1" = 30'
DATE	9-19-80
DWG. NO.	5696

GCTO 1 SE25 80 652 3.0001