

MAG. MICROFILMED

FILED
GREENVILLE CO. S.C.
SEP 24 1 56 PM '80
DONNIE S. TANKERSLEY
R.M.C.

LOG SHOALS ROAD

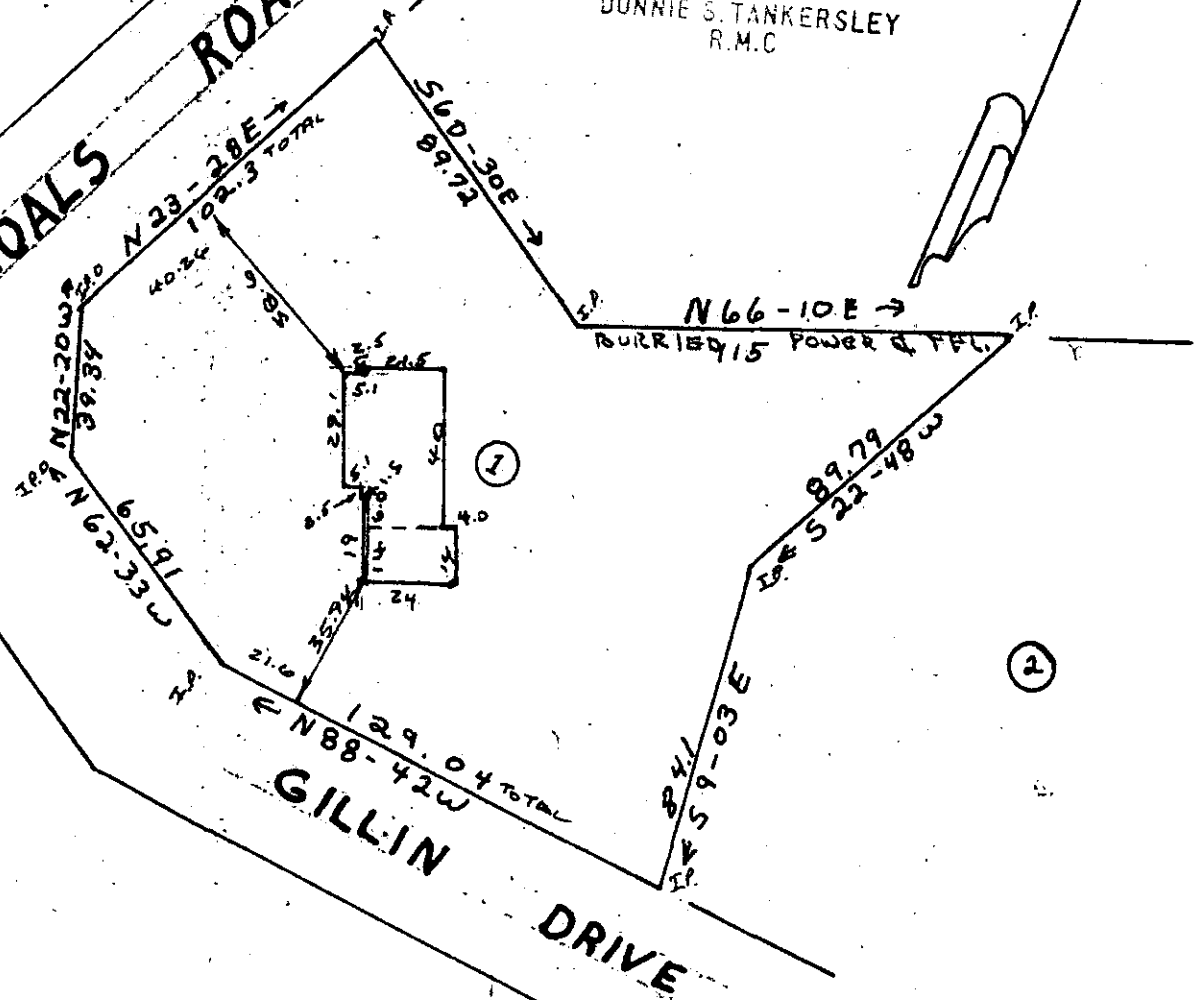

I hereby certify that on Sept. 22, 1980 I rechecked lot no. 1 according to a plat of Gillin Place dated 7-19-79 and recorded in plat book "7C" on page 44 in the R.M.C. office of Greenville County; and that the property lines, buildings and walls are as shown hereon, that no walls or buildings encroach on adjacent streets or property, and no buildings or walls encroach or project on these premises, and that the structure is not within a flood hazard area.

9456

PROPERTY OF
J. W. ROBERTS

NEAR THE CITY OF MAULDIN
GREENVILLE COUNTY S. C.
WEBB SURVEYING & MAPPING CO
SCALE 1" = 50' SEPT. 1980

CHARLES F. WEBB
REGISTERED
1577
LAND SURVEYOR
SOUTH CAROLINA

Charles F. Webb
Charles F. Webb RLS
THIS PLAT FOR RECORDING

8-6-14 SEP 24 1980

BLK. BK. REF. M4.3-1-PT. B