

MICROFILMED

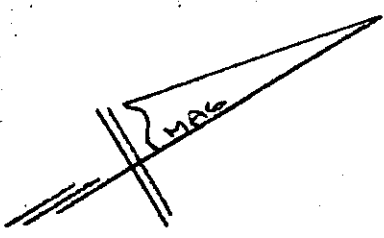

RILEY ROAD  
WATER & SEWER IN RD R/W

WELCOME ROAD

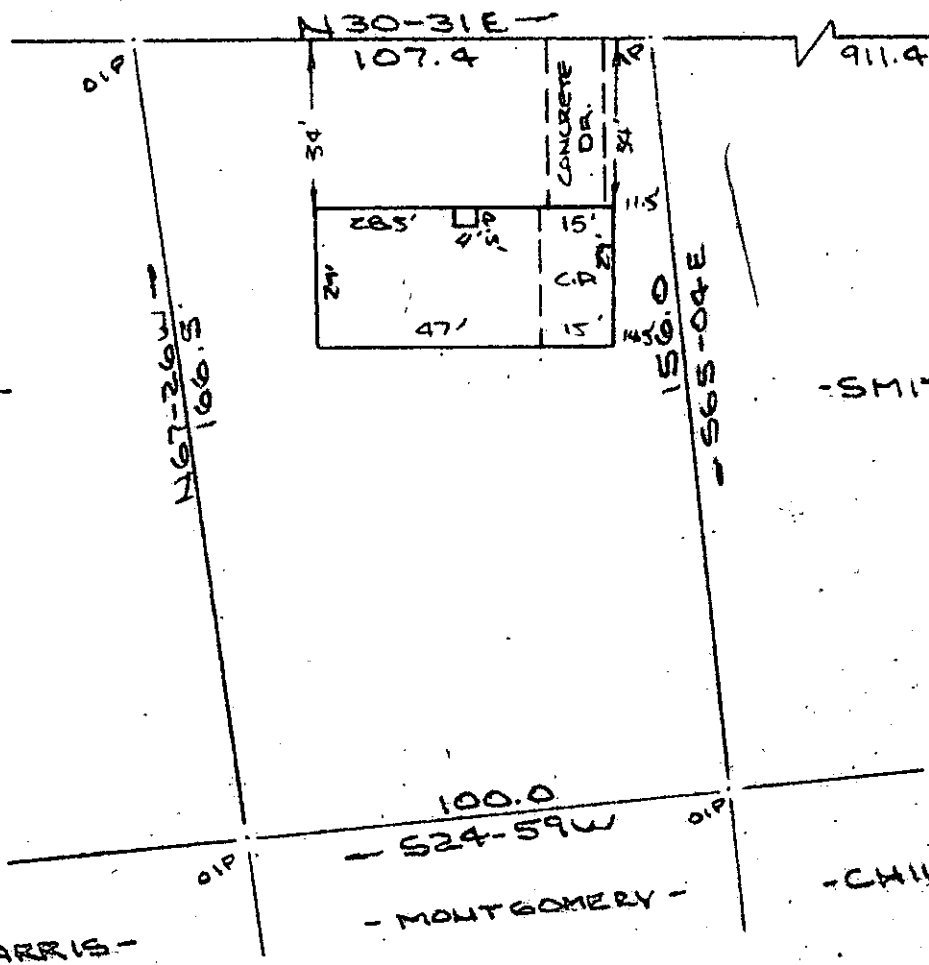

-BLACK-

-SMITH-

-PARRIS-

-CHILDRESS-

100.0  
-S24-59W

-MONTGOMERY-

Note:  
Improvements on  
this lot are  
not in a flood  
hazard area.

FILED  
GREENVILLE CO. S. C.  
SEP 24 10 50 AM '80  
ANNIE S. TANKERSLEY  
R.M.C.

PROPERTY OF  
LUIS E. GIL & LUZ M. GIL  
NEAR GREENVILLE, S.C.  
SCALE 1" = 40' 22 SEPT 1980

I do hereby certify that on the 22nd day of September, 1980, I surveyed the property shown on this plat, being known as PROPERTY OF LUIS E. GIL & LUZ M. GIL, and recorded in the REC Office Greenville County, S. C., in Plat Book at Page ; and that the property lines, walls and buildings are as shown hereon, and that the walls and buildings located on said lot do not encroach or project on adjacent street or property, and that no adjacent walls or buildings encroach or project on said premises, and no power lines cross this property except as shown hereon.

9463

8-G-11

R. B. Bruce  
R. B. Bruce, RLS #1952

CAROLINA SURVEYING CO.  
112 Manly St.  
Greenville, S. C.

SEP 24 1980

3.00001

10

242.3-4-PTB

14808