

MICROFILMED

FILED
GREENVILLE CO. S. C.
SEP 23 9 08 AM '80
DONNIE S. TANKERSLEY
-BMC-

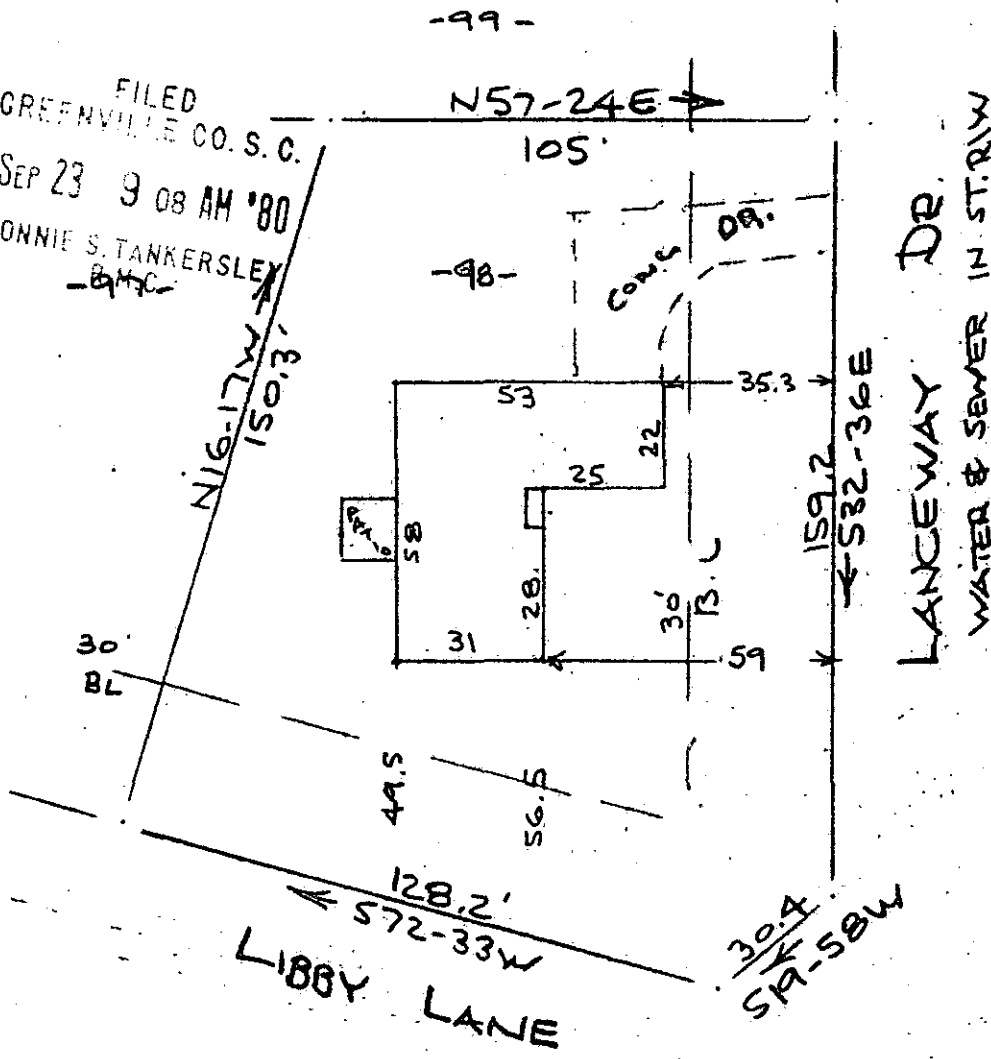

Note:
Improvements on
this lot are not
in a flood hazard
area.

PROPERTY OF
J. T. PACE & RUTH S. PACE
NEAR GREENVILLE, S. C.
SCALE: 1" = 40' 29 AUG 1980

This is to certify that on the 29th day of August, 1980, I surveyed the property shown on this plat, being known as lot 98 on plat of HILLSBOROUGH SECTION TWO and recorded in the REC Office Greenville County, S. C., in Plat Book "4 - F" at Page 51; and that the property lines, walls and buildings are as shown hereon, and that the walls and buildings located on said lot do not encroach or project on adjacent street or property, and that no adjacent walls or buildings encroach or project on said premises, and no power lines cross this property except as shown hereon.

SEP 23 1980 8-G-2

R. B. Brucco
R. B. Brucco, RLS #1952

9220

CAROLINA SURVEYING CO.
112 Manly St., Greenville, S. C.
2 SE23 80 1111

227172

M4.5-1-115