

FILED
GREENVILLE CO. S.C.

DEC 22 3 35 PM '80
DONNIE S. TANKERSLEY
R.M.C.

Note:

Reference Plat Book DD - Pg. 99, Lot # 4. Dead Book 1126 - Pg. 802. Plat Book FF - Pg. 350, Lot # 4.

MICROFILMED

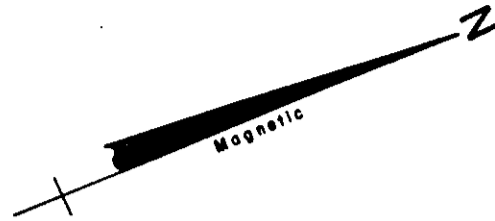

WEATHERS CIRCLE

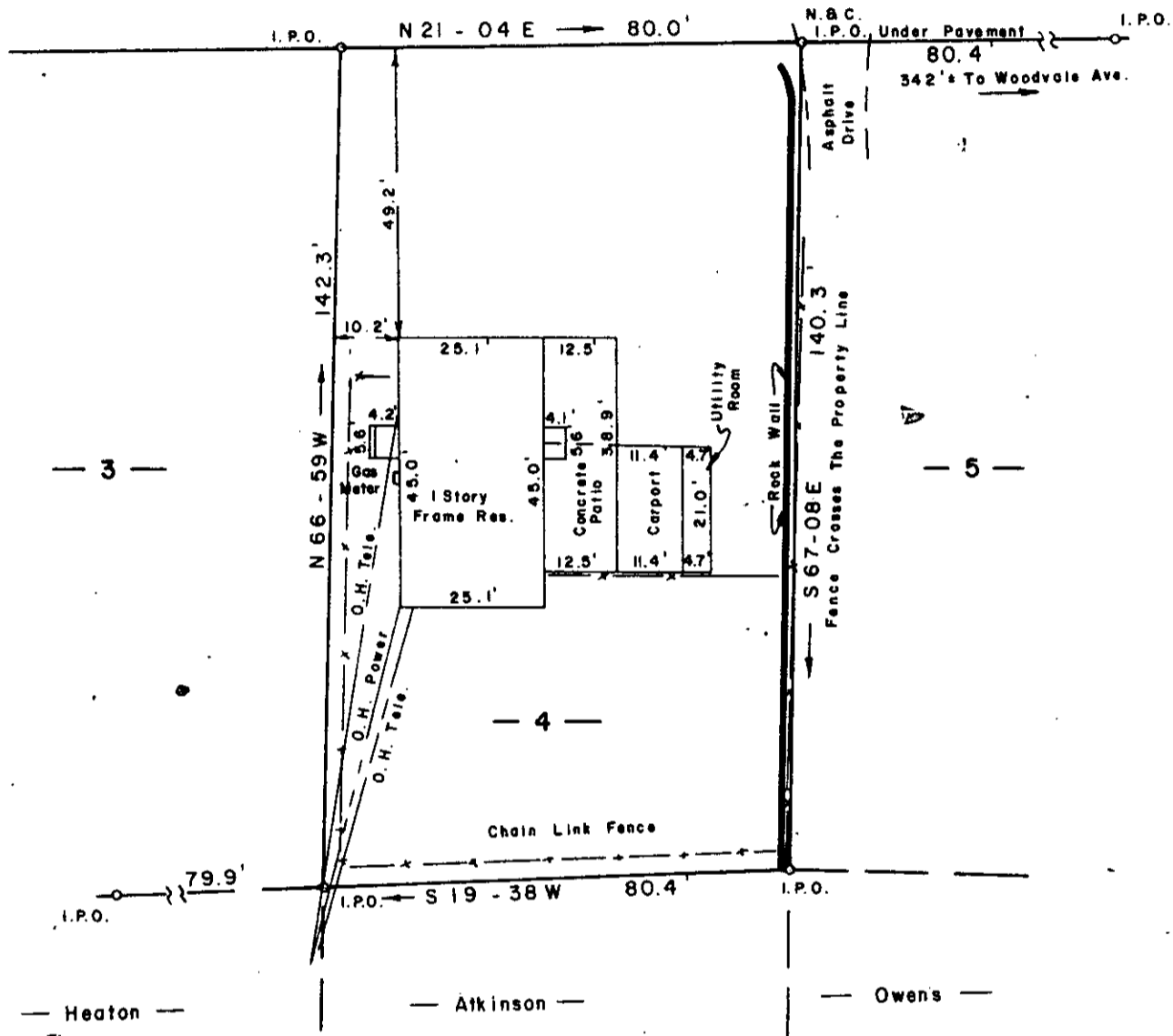

SURVEY FOR
DUANE L. MALPHRUS, JR.
 NEAR FOUNTAIN INN
 GREENVILLE COUNTY
 SOUTH CAROLINA
 DECEMBER 16, 1980

18534 ✓

J.F. 95

To The Best Of My Knowledge This Structure Is Not In An Established Flood Zone.

I Hereby Certify That The Measurements As Shown Above Are Correct And There Are No Encroachments Or Projections Other Than Shown.

Jeffery M. Plumblee
 JEFFERY M. PLUMBLEE
 298

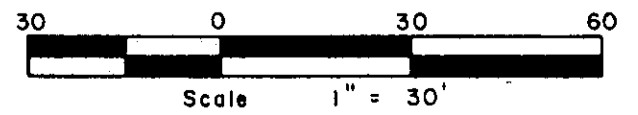

WILLIAMS and PLUMBLEE, INC
 ENGINEERING and LAND SURVEYING

15 SOUTH MAIN STREET
 TRAVELERS REST, S. C. 29690 (803) 834-7955

GCTO -----3 DE 22 80 676
 ECIO -----3 DE 22 80 675
 3.00CT
 2.00CT