

FILED
GREENVILLE S.C.
DEC 12 4 03 PM '80
DONNIE S. TANKERSLEY
R.M.C.

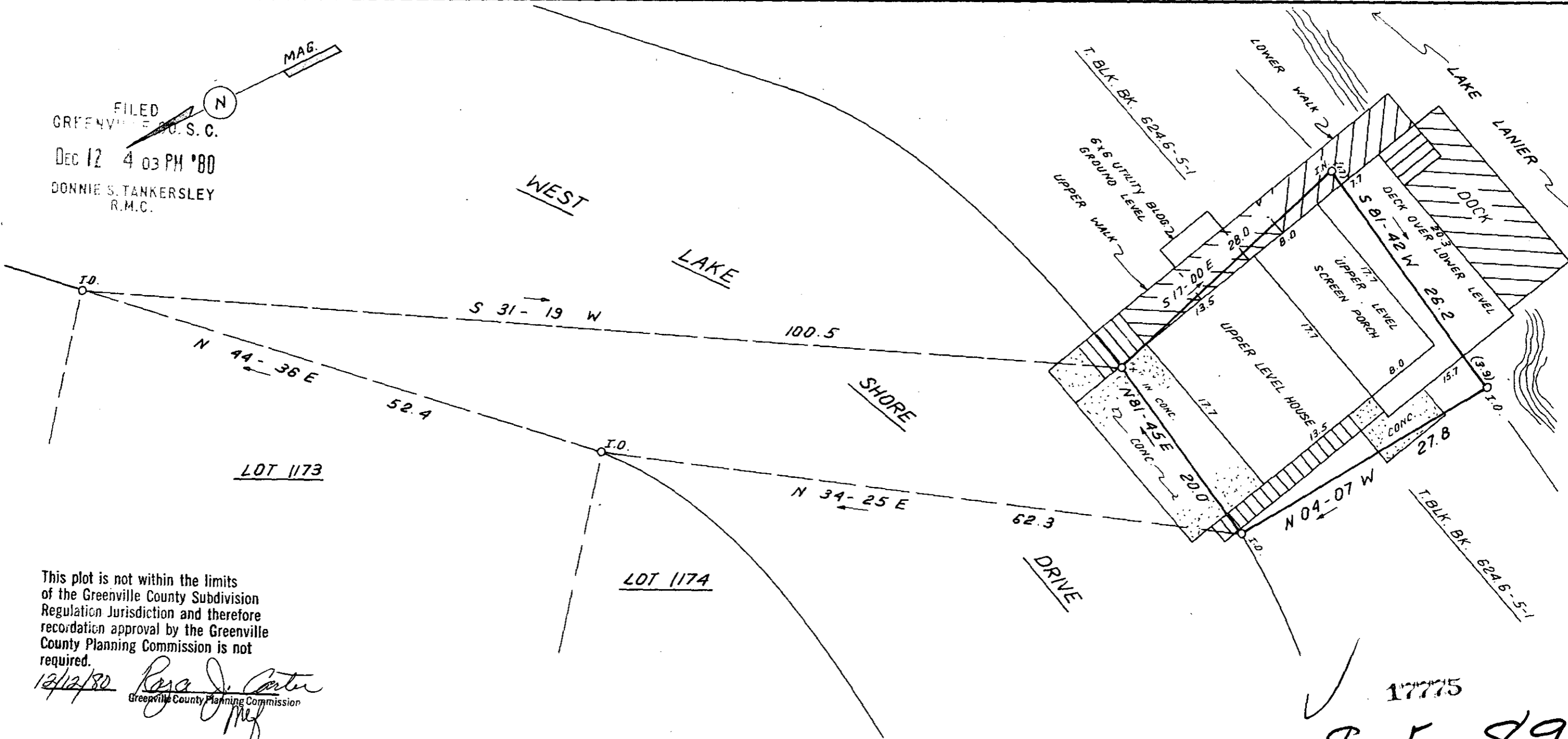
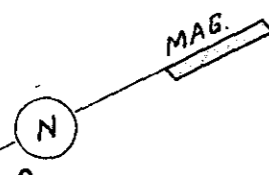

This plot is not within the limits of the Greenville County Subdivision Regulation Jurisdiction and therefore recordation approval by the Greenville County Planning Commission is not required.

12/12/80 *Raya J. Carter*
Greenville County Planning Commission

17775
8-F-89

DEC 12 1980

This is to certify that on November 6, 1980, I surveyed the property shown on this plat, known as Property of Paul R. Caldwell & Virgie Caldwell, recorded in the RMC Office of Greenville County in Deed Book 838 on page 592, and that the property lines, walls and buildings are as shown hereon; that the building located on said lot does not encroach or project on adjacent streets or property and that no adjacent walls or buildings encroach or project on said premises, and that no utility lines cross this property except as shown hereon. The first floor living area of this house is not located in a designated flood hazard area.

James R. Freeland
James R. Freeland RLS & PE 4781



STATE OF SOUTH CAROLINA
GREENVILLE COUNTY

PROPERTY OF
ALBERT L. RAVAN JR.

FREELAND & ASSOCIATES
Engineers • Land Surveyors
GREENVILLE, S.C.

SURVEY F.L.
DRAWN B.P.
CHECK <i>MLC</i>
SCALE 1" = 10'
DATE NOV. 14, 1980
DWG. NO. 80 - 5900

MICROFILMED