

FILED
 GREENVILLE CO. S.C. - THEODORE A. WATSON -
 DEC 4 2 38 PM '80
 DONNIE S. TANKERSLEY
 R.M.C.

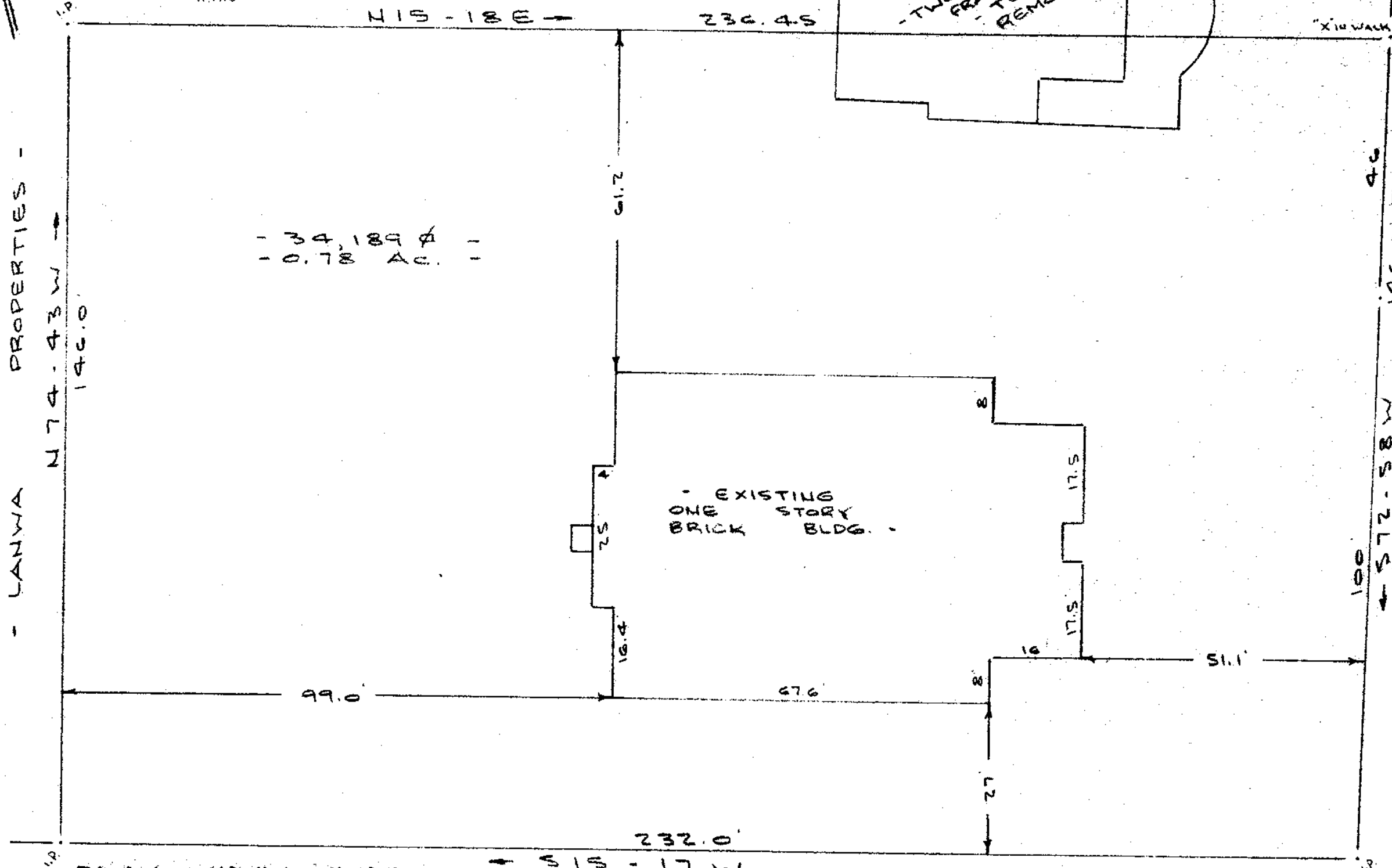

- 34,189 ± -
 - 0.78 AC. -

- EXISTING
 ONE STORY
 BRICK BLDG. -

- TWO STORY
 FRAME TO BE
 REMOVED -

PROPERTIES -
 LANWA
 N 74-43 W
 146.0

ARLINGTON AVENUE IN ST. R/W
 WATER & SEWER

This is to certify that on the 9th day of October, 1980, I surveyed the property shown on this plat, being known as 0.78 acres on plat of THEODORE A. WATSON and recorded in the REC Office Greenville County, S. C., in Plat Book at Page and that the property lines, walls and buildings are as shown hereon, and that the walls and buildings located on said lot do not encroach or project on adjacent street or property, and that no adjacent walls or buildings encroach or project on said premises, and no power lines cross this property except as shown hereon.

R. B. Bruce, R.S. 1952

SURVEY FOR THEODORE A. WATSON GREENVILLE, SOUTH CAROLINA SCALE: 1"=20'

CAROLINA SURVEYING CO. 112 MAHLY ST. GREENVILLE, S.C.

DEC 4 1980

Note: Improvements on this lot are not in a flood hazard area.

8-F-84

16964

SC70 -- 1 DEC 80 732

5.0001

MICROFILM