

MICROFILMED

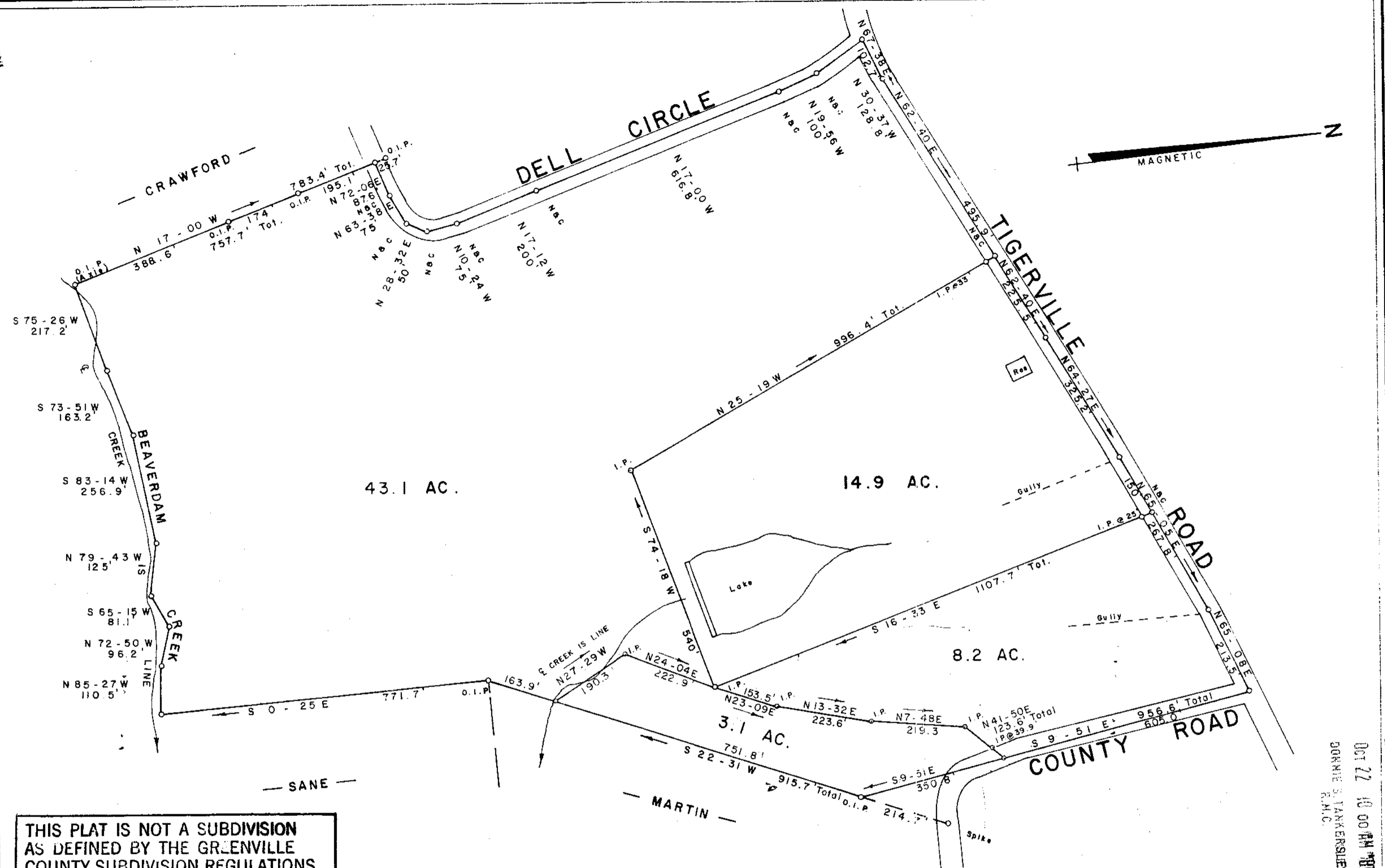

THIS PLAT IS NOT A SUBDIVISION
 AS DEFINED BY THE GREENVILLE
 COUNTY SUBDIVISION REGULATIONS.
 10/22/1980 *Stephen W. Tanner*
 Chairman, Secretary, or Director of
 Planning,
 Greenville County Planning Commission

PROPERTY OF
RALPH ROBERTSON
 NEAR TRAVELERS REST GREENVILLE CO. 12675 ✓
 SOUTH CAROLINA

8-F-47

W.R. WILLIAMS, JR. ENGR. / SURVEYOR # 3979
 15 SOUTH MAIN STREET
 TRAVELERS REST, S. C.

APRIL 27, 1977
 REVISED MARCH 29, 1978
 REVISED SEPTEMBER 12, 1980 - 3.1 AC.

69.3 AC. GROSS

501.3 - 1 - 43 SCALE 1" = 200'

FILED
 OCT 22 10 00 AM '80
 DORRIS S. TANKERSLEY
 REC'D
 100