

MICROFILMED

FILED
GREENVILLE CO. S. C.
OCT 20 12 49 PM '80
DONNIE S. TANKERSLEY
R.M.C.

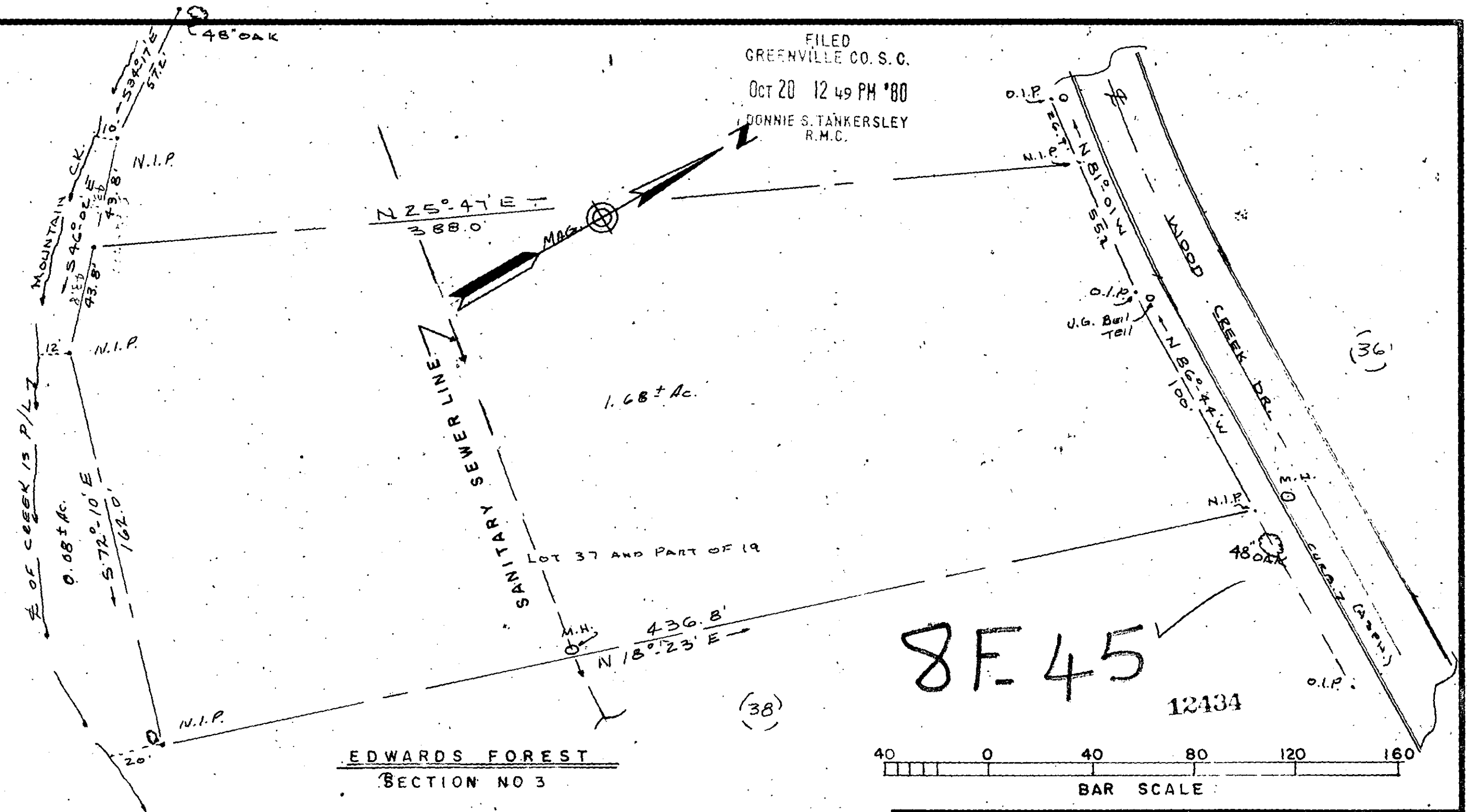

8E 45

12434

EDWARDS FOREST
SECTION NO 3

I CERTIFY THE ABOVE TRACT HAS BEEN
SURVEYED AND DIVIDED AS SHOWN.

Kenneth F. Gould
S.C. REG. NO. 4035

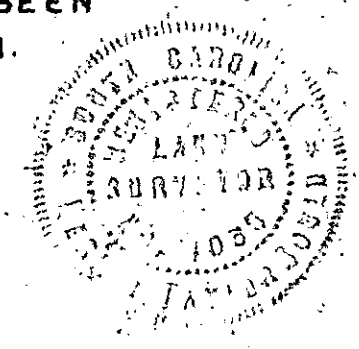

REF.
PLAT BK. BBB PG. 185
DEED BK1024 PG. 472
1022 PG. 110
T 29.3-1
GREENVILLE COUNTY
TAYLORS, S.C.

PROPERTY OF JERRY M. BRUCE		
SCALE: 1" = 40'	APPROVED BY:	DRAWN BY KTG
DATE: 11/8/78		REVISED
GOULD & ASSOC. SURVEYORS TAYLORS, S.C.		
1.06 ± Ac.		DRAWING NUMBER