

MICROFILMED

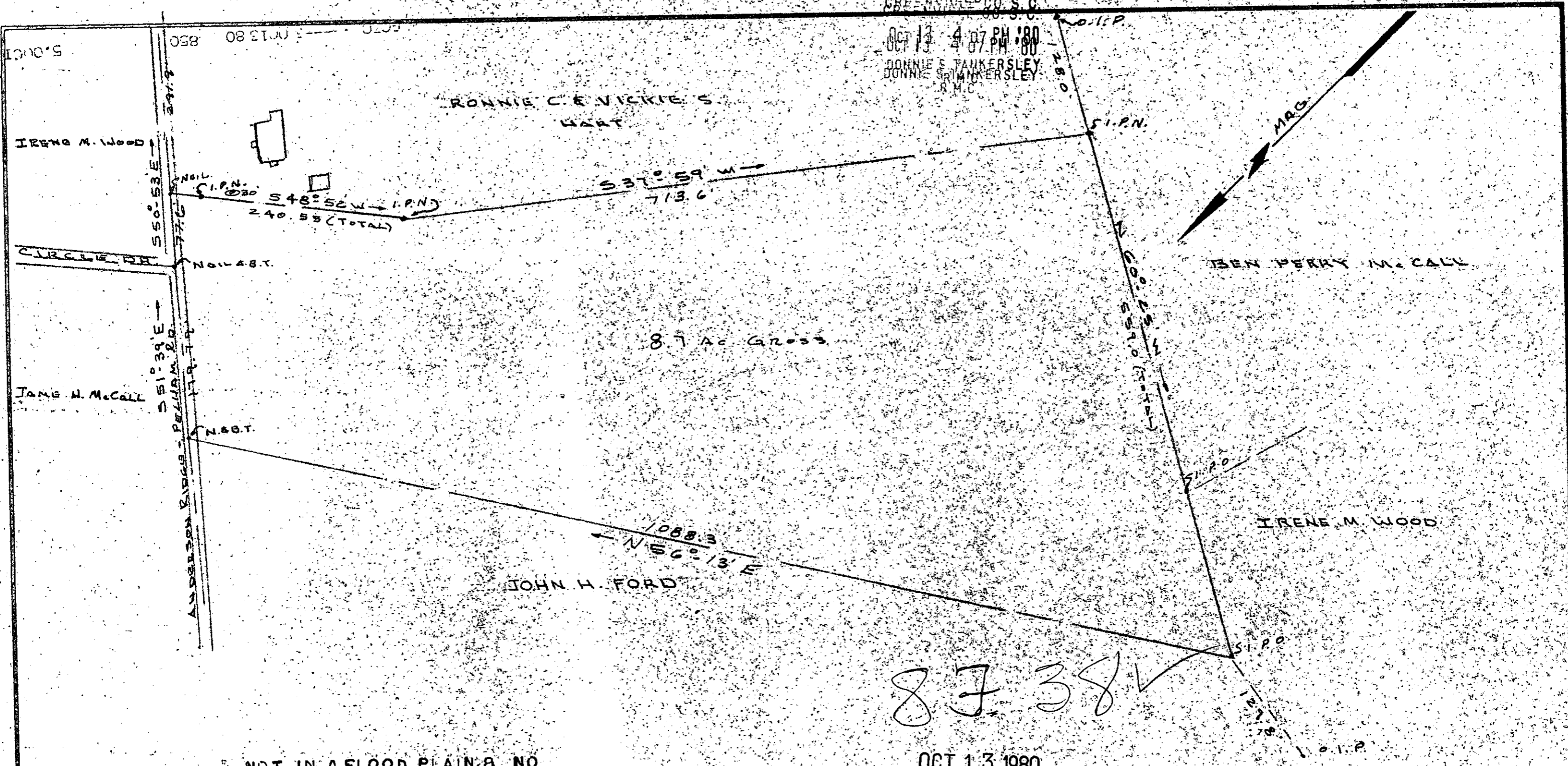

NOT IN A FLOOD PLAIN & NO ENCROACHMENTS EXCEPT AS SHOWN.

BUTLER TOWNSHIP
GREENVILLE COUNTY
PELHAM, S.C.

8738V

OCT 13 1980

I CERTIFY THE ABOVE TRACT HAS BEEN SURVEYED AND IS AS SHOWN

Kenneth J. Gould
S.C. REG. NO. 4035

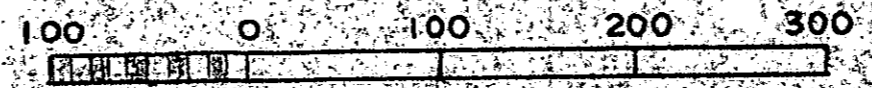

BAR SCALE

PROPERTY OF EDWIN R. VOORHEES		
DATE 9/29/80	DRAWN BY K.T.G. JR.	APPROVED BY
SCALE 1" = 100'	REVISED	
TAYLORS, GOULD & ASSOC. SURVEYORS S.C.		
		DRAWING NUMBER 337-A