

MICROFILMED

AF 12076

FILED
GREENVILLE CO. S.C.
SEP 16 11 18 AM '80
DONNIE S. TANKERSLEY
R.M.C.

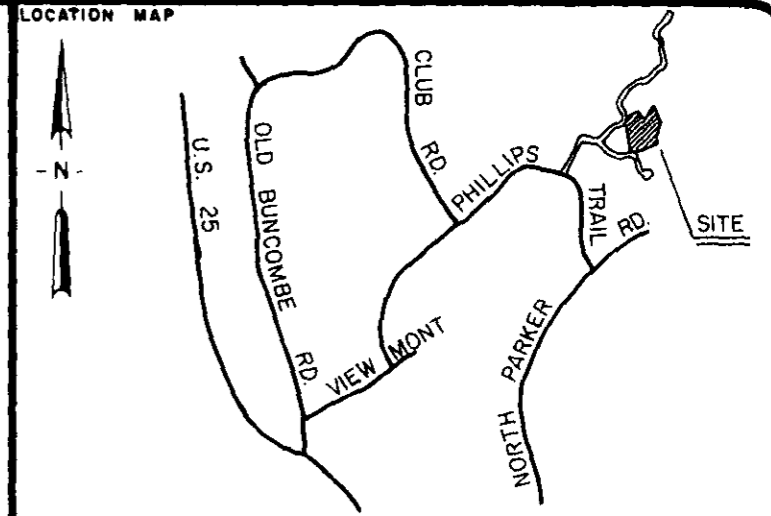
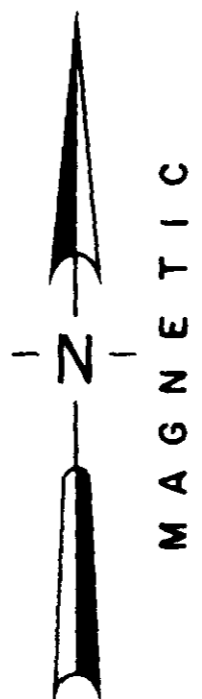
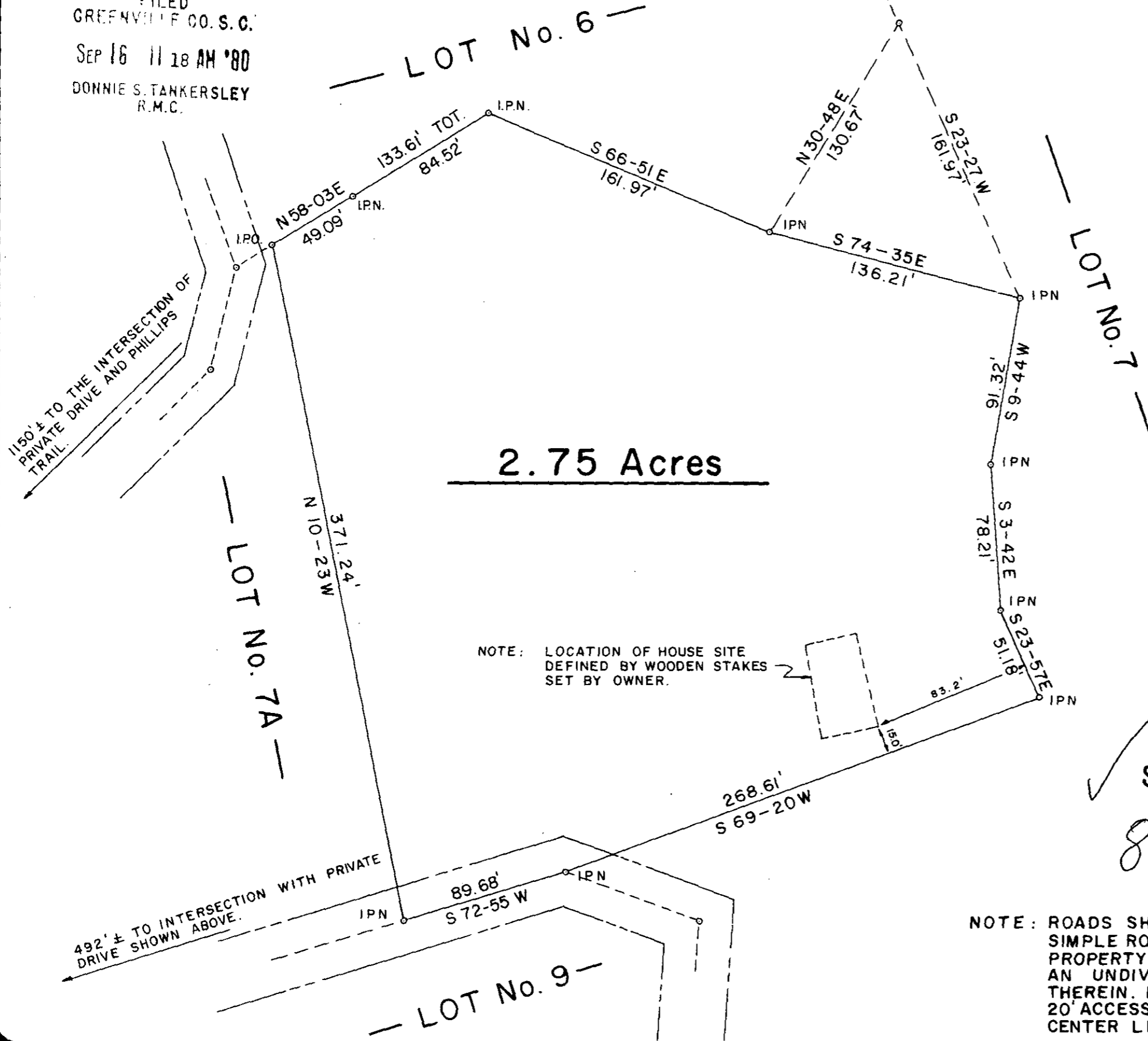

CERTIFICATION

1. () This is to certify that the bearings and distances, and or measurements, shown on this plat are correct, and that all rights of way, easements, and encroachments, obvious and apparent from field observation of the subject property at the time of the survey are as shown.

2. () This is to certify that the area of the subject property shown on this plat was computed by the coordinate method of area calculation and that this is a CLASS B survey.

3. () The Department of Housing and Urban Development, Flood-Way Data for Greenville County shows this property () to be in a flood plain, () not to be in a flood plain, () location cannot be determined.

William R. Fairbanks
REG. NUMBER 7261 SIGNATURE DATE 15 SEPT 1980

REFERENCES

PB	79001-44	79001-115	JOB NO. 78026
PB	79001-45	79001-87	JOB NO. 79001-111
PB	80001-26	79001-91	JOB NO. 80001-39
PB	DB	79001-43	JOB NO. 80001-27

PROPERTY SURVEY FOR
WILLIAM R. FAIRBANKS
2.75 ACRES ON PARIS MOUNTAIN FORMERLY A PART OF LOT No. 7 & LOT 7A
GREENVILLE SOUTH CAROLINA



RESEARCH	DRAWN	CHECK	DATE	SCALE
	STH	WNS	10 SEPT 80	1" = 60'

FILE	FIELD WORK BY	JOB NO.
		80001-137

ARBOR ENGINEERING
P.O. BOX 263, GREENVILLE, S.C.
LANDSCAPE ARCHITECTS-ENGINEERS-LAND SURVEYORS

SEP 16 1980
8506
8-F-11

SC10 --- 1 SE1680 1214

5.0001