

MICROFILMED

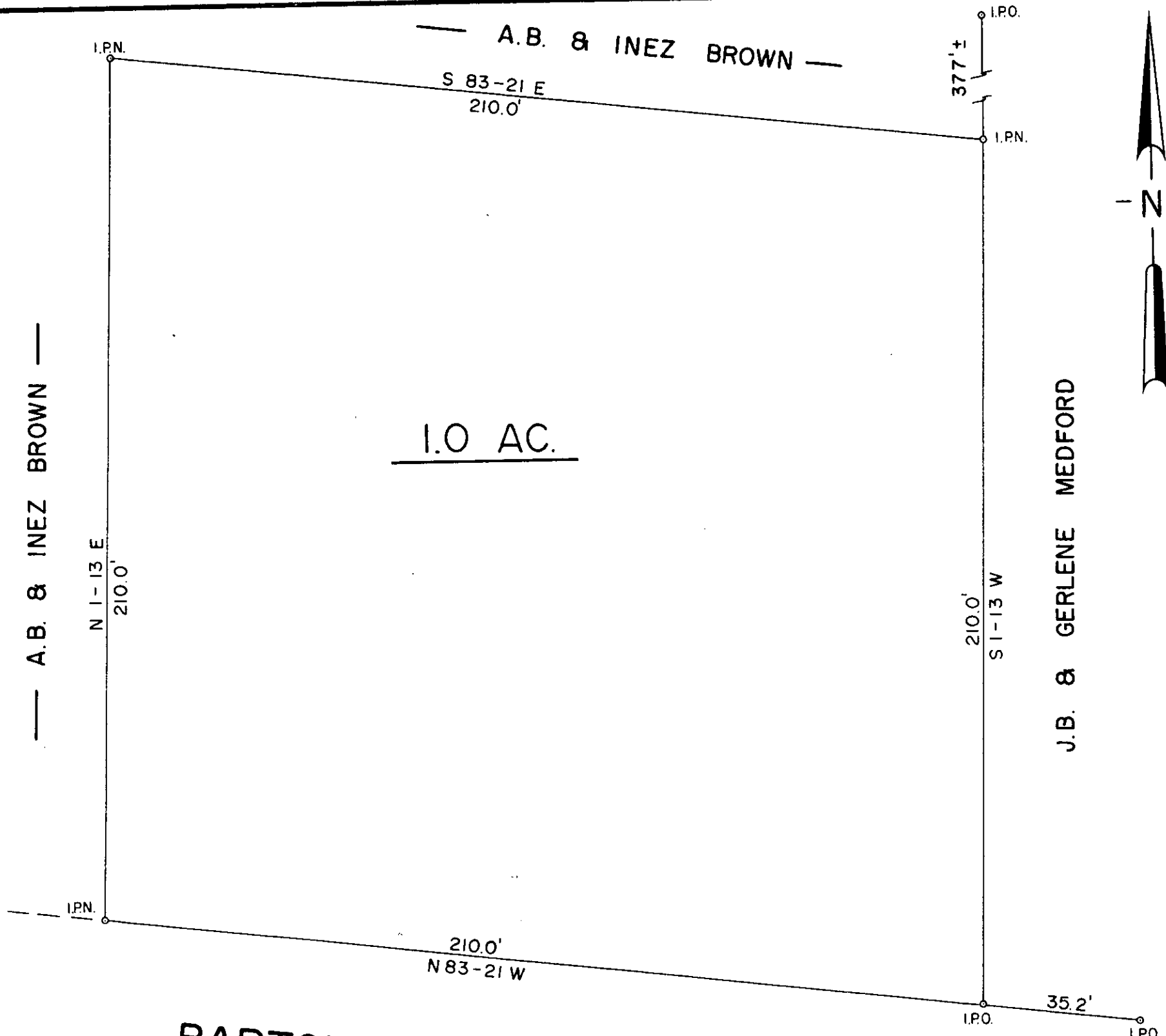

A.B. & INEZ BROWN

S 83-21 E
210.0'

I.P.O.
377'±
I.P.N.

1.0 AC.

N 1-13 E
210.0'

210.0'
S 1-13 W

J.B. & GERLENE MEDFORD

I.P.O. 35.2' I.P.O.

BARTONS CHAPLE ROAD

210.0'
N 83-21 W

FILED
GREENVILLE CO. S. C.
SEP 15 11 10 AM '80
DONNIE S. TANKERSLEY
R.M.C.

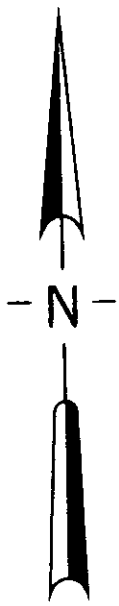

MAGNETIC

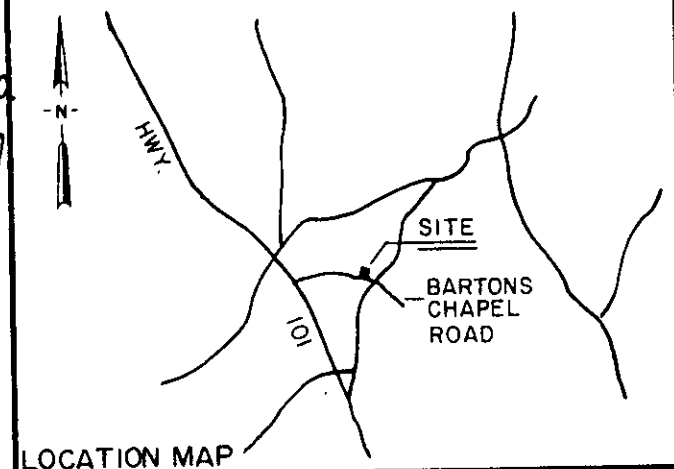

TAX MAP 634.3-1-27
D.B 520-478
PLAT BOOK GGG-18

I HEREBY CERTIFY THAT I SURVEYED THE PROPERTY SHOWN AND THAT THE MEASUREMENTS ARE CORRECT.

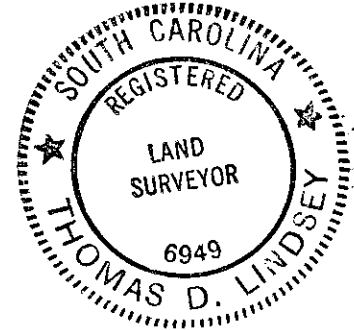

8-F-10 ✓

SEP 15 1980

8328

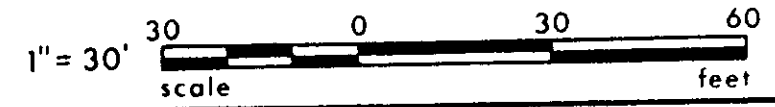

PROPERTY OF A.B. & INEZ BROWN		
SCALE: 1" = 30'	APPROVED BY	DRAWN BY TDL
DATE: 15 AUG 80	SURVEYED FOR DORIS BROWN	
LINDSEY & ASSOCIATES		DRAWING NUMBER 1283

GCTO -----2 SE 15 80 1561