

MICROFILMED

FILED
GREENVILLE CO. S. C.
SEP 10 2 15 PM '80
DONNIE S. TANKERSLEY
R.M.C.

5.0001
GCTO ----- 3 SEFO 80 1230.

— ROE ET. AL. —

— BARBER ET. AL. —

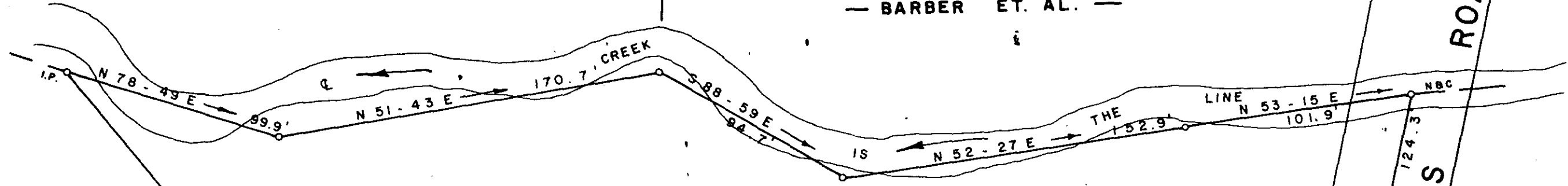

1.75 AC.

— PAVLUK —
N 68 - 21 W 276.3'
301.3' Tot.

DRIVE

EVINS ROAD

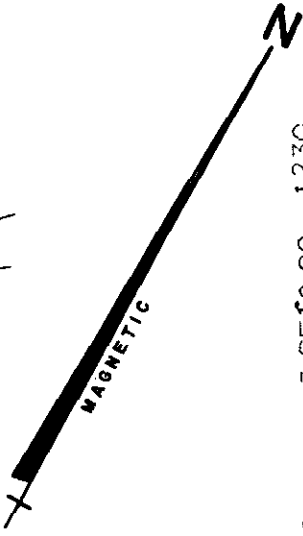

CHURCH STREET

PINE CREST

PROPERTY OF
THOMAS E. SMITH
 TRAVELERS REST GREENVILLE CO.
 SOUTH CAROLINA
 JUNE 22, 1977

FILED
GREENVILLE CO. S. C.
SEP 10 2 21 PM '80
DONNIE S. TANKERSLEY
R.M.C.

SEP 10 1980

8-F-7 ✓ 7807

