

FILED  
GREENVILLE CO. S. C.  
SEP 10 2 10 PM '80  
DONNIE S. TANKERSLEY  
R.M.C.

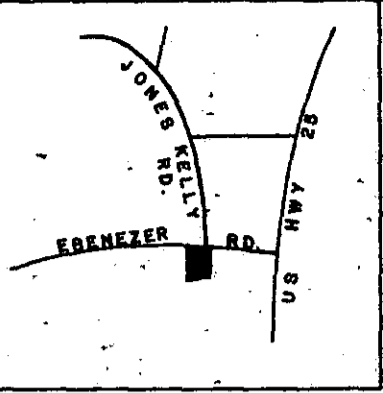

Location Map  
N. T. S.

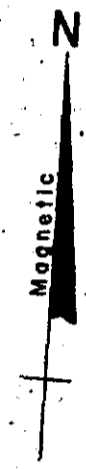
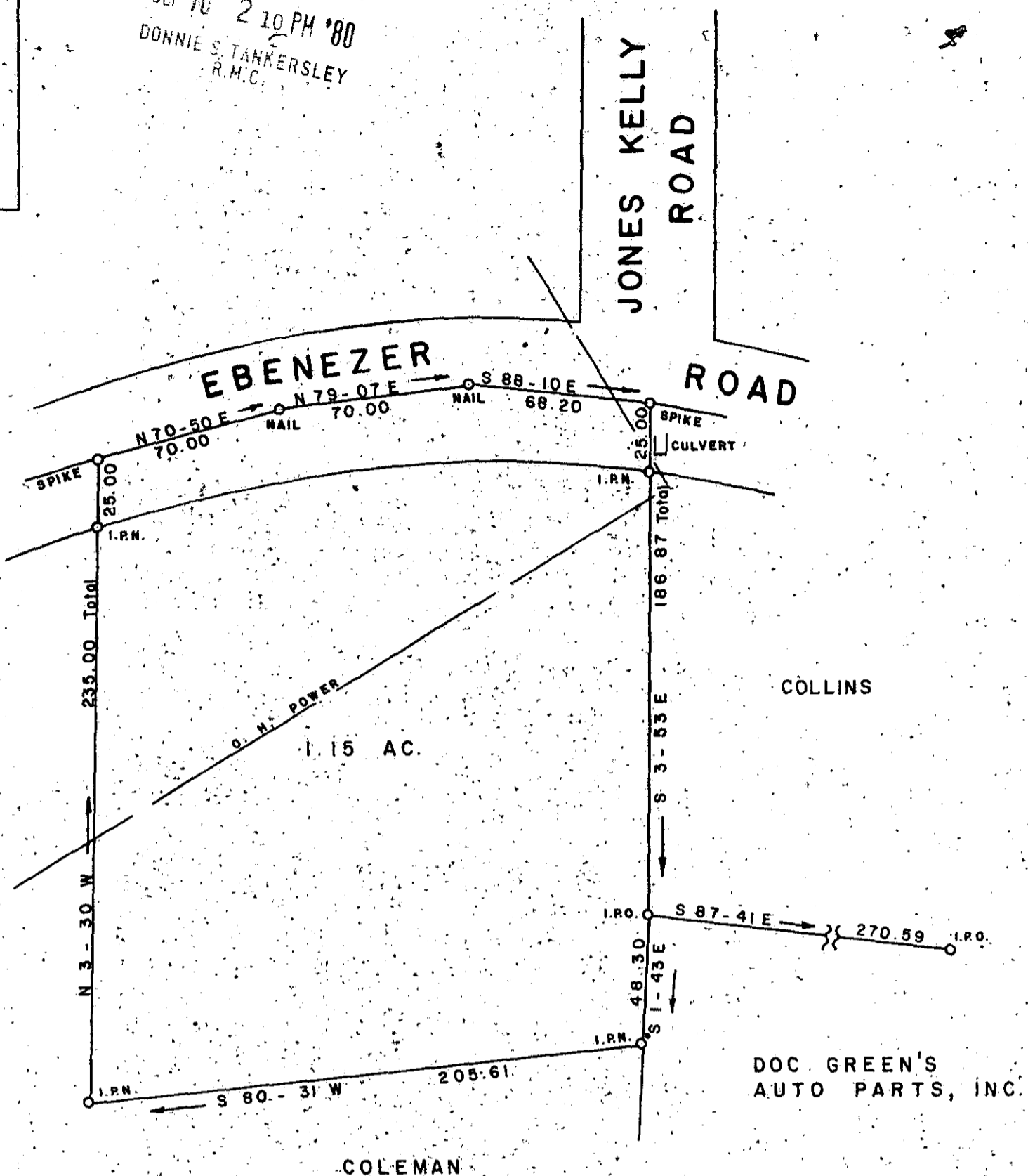

COLEMAN

COLLINS

DOC GREEN'S  
AUTO PARTS, INC.

COLEMAN

SURVEY FOR  
**JOSEPH ROBERT COLEMAN**  
NEAR TRAVELERS REST  
GREENVILLE COUNTY  
SOUTH CAROLINA  
AUGUST 6, 1980

SEP 10 1980

*J. F. 6*

I HEREBY CERTIFY THAT THE RATIO OF  
PRECISION OF THE FIELD SURVEY IS  
1/5000 AS SHOWN HEREON AND THE AREA  
WAS DETERMINED BY D.M.D. METHOD.

*Jeffery M. Plumblee*

REFERENCE DEED BOOKS  
591 - Pg. 534, 936 - Pg. 73,  
897 - Pg. 420, 566 - Pg. 25,  
1033 - Pg. 291, 830 - Pg. 121

7808

**JEFFERY M. PLUMBLEE**  
REGISTERED LAND SURVEYOR  
SOUTH CAROLINA  
# 7880  
P. O. BOX 788  
TRAVELERS REST, S. C. 29690  
(803) 834-4426

