

CLUB CIRCLE

WATER & SEWER IN ST RW

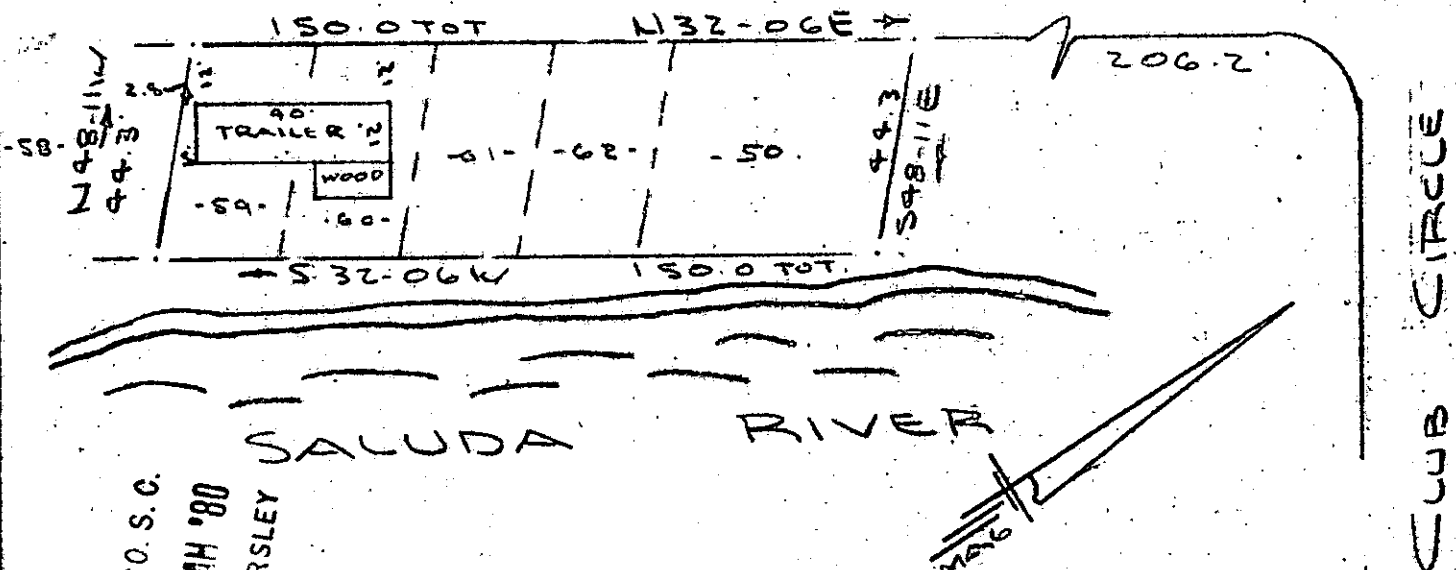

FILED
GREENVILLE CO. S.C.
SEP 22 10 12 AM '80
DONNIE S. TANKERSLEY
R.M.C.

PROPERTY OF
GALE B. CRAWFORD
NEAR GREENVILLE S.C.
SCALE: 1" = 40' 9 SEPT 1980

This is to certify that on the 9th day of Sept., 1980, I surveyed the property shown on this plat, being known as lots 59, 60, 61, 62 & 50 on plat of GREENVILLE MOTOR BOAT CLUB and recorded in the RMC Office Greenville County, S. C., in Plat Book "FF" at Pages 90 & 91; and that the property lines, walls and buildings are as shown hereon, and that the walls and buildings located on said lot do not encroach or project on adjacent street or property, and that no adjacent walls or buildings encroach or project on said premises, and no power lines cross this property except as shown hereon.

✓ 8-E-92

R. B. Bruce
R. B. Bruce, RLS 71952

SEP 22 1980 9029

CAROLINA SURVEYING CO.
112 Manly St.
Greenville, S. C.

GCTO
420
3.0001