

# SUMMARY

## CERTIFICATE OF APPROVAL FOR RECORDING

"I hereby certify that the subdivision plat shown hereon has been found to comply with the Subdivision Regulations for Greenville County and that it has been approved for recording in the office of the County Register of Mesne Conveyance."

DATE 9-18-80

*Royce Carter*  
DIRECTOR OF PLANNING  
GREENVILLE COUNTY PLANNING COMMISSION

SEP 18 1980

PROPERTY OF

8828 R. C. AYERS JR.  
NEAR SIMPSONVILLE S.C.  
SCALE 1"=100' MAR. 6, 1978

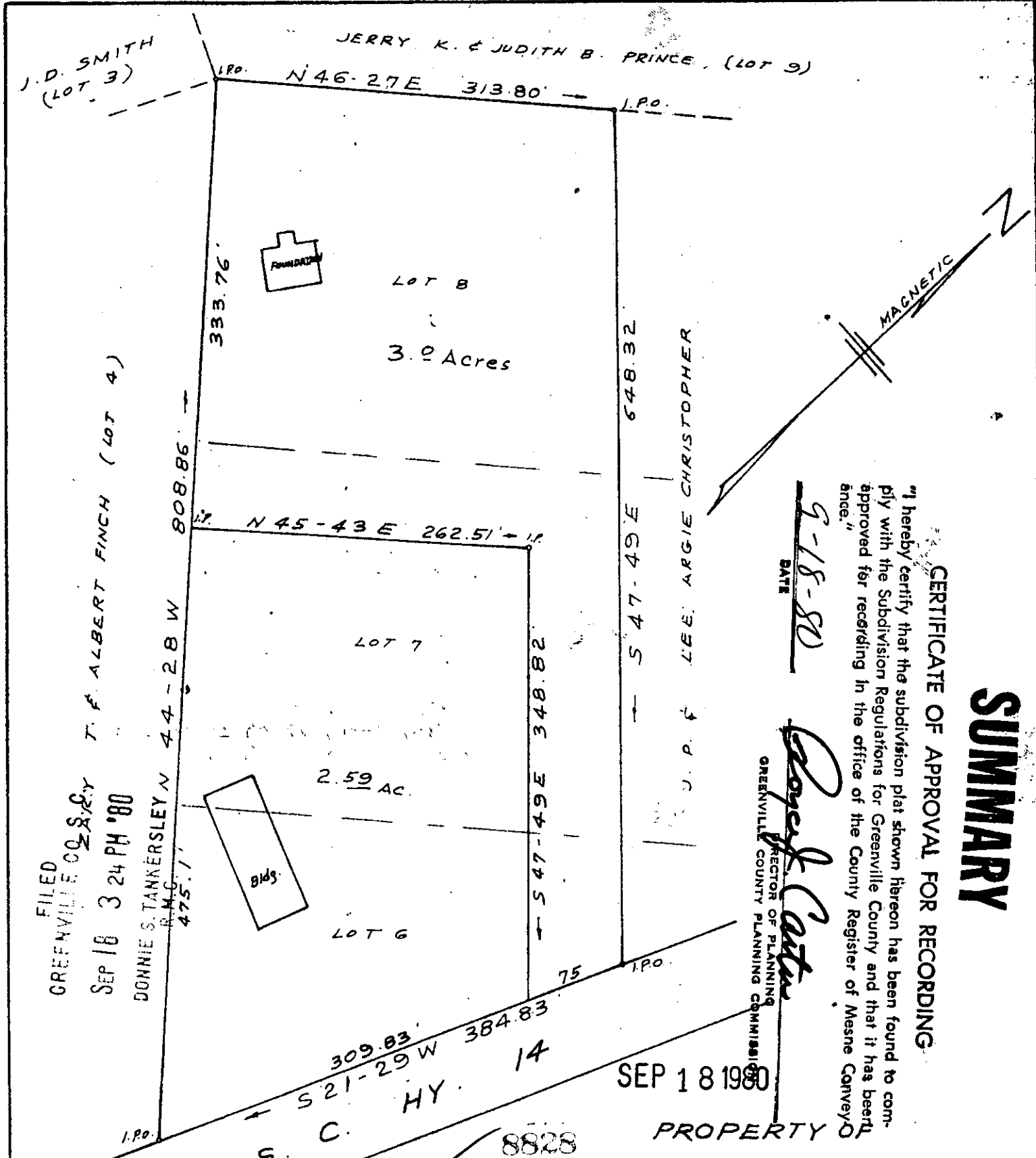

FILED  
GREENVILLE CO. S.C.  
SEP 18 3 24 PM '80  
DONNIE S. TANKERSLEY  
R.M.C.  
475.1'

REF: REAR PORTION OF LOTS 6, 7 & 8 ON PLAT OF MARSMEN INC. RECORDED PLAT BOOK 5 PAGE 75 AND PLAT OF RAY W. & SARAH O. MEDDOWELL PROP. RECORDED PLAT BOOK FF PAGE 323.

NOTE: DIVIDED AND PLAT REVISED 9/10/80

*C. O. Riddle* - Reg. L.S. 13270 Greenville, S.C.

171-25