

MICROFILMED

1000 2

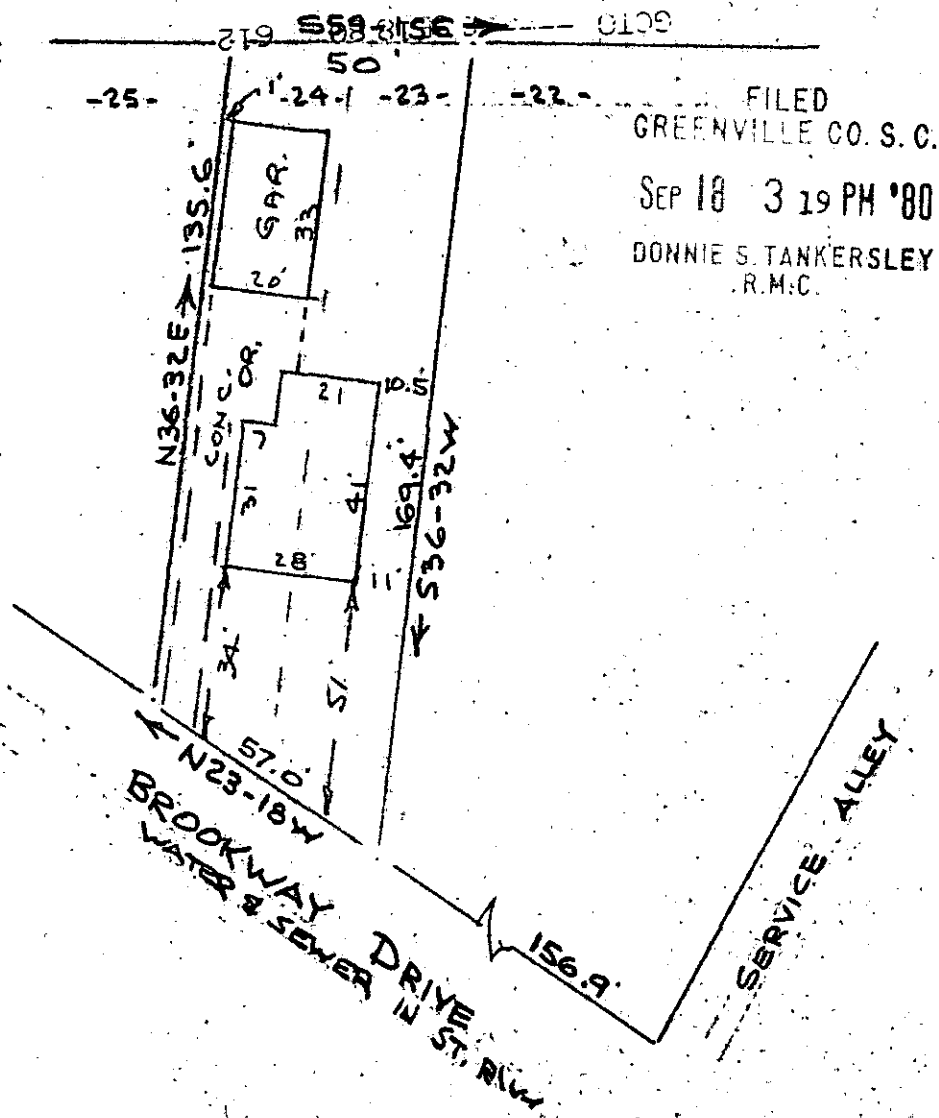

FILED
 GREENVILLE CO. S. C.
 SEP 18 3 19 PM '80
 DONNIE S. TANKERSLEY
 R.M.C.

Note: Improvements
 on this lot are not in a
 flood hazard area.

PROPERTY OF
 LINDA HUNT OR SIMS
 NEAR GREENVILLE, S. C.
 SCALE: 1"=40' 27 AUG 1980

This is to certify that on the 27th day of August, 1980, I surveyed the property shown on this plat, being known as lot 23 and lot 24 on plat of BLACK " C " GROVE PARK and recorded in the RMC Office Greenville County, S. C., in Plat Book " J " at Pages 68 & 69; and that the property lines, walls and buildings are as shown hereon, and that the walls and buildings located on said lot do not encroach or project on adjacent street or property, and that no adjacent walls or buildings encroach or project on said premises, and no power lines cross this property except as shown hereon.

SEP 18 1980

R. B. Bruce
 R. B. Bruce, RMC 71954

8-E-84 8829

CAROLINA SURVEYING CO.
 112 Manly St.
 Greenville, S. C.

