

Note: Improvements on this lot are not in a flood hazard area.

FILED GREENVILLE CO. S.C. SEP 17 10 36 AM '80
DONNIE S. TANKERSLEY R.M.C.

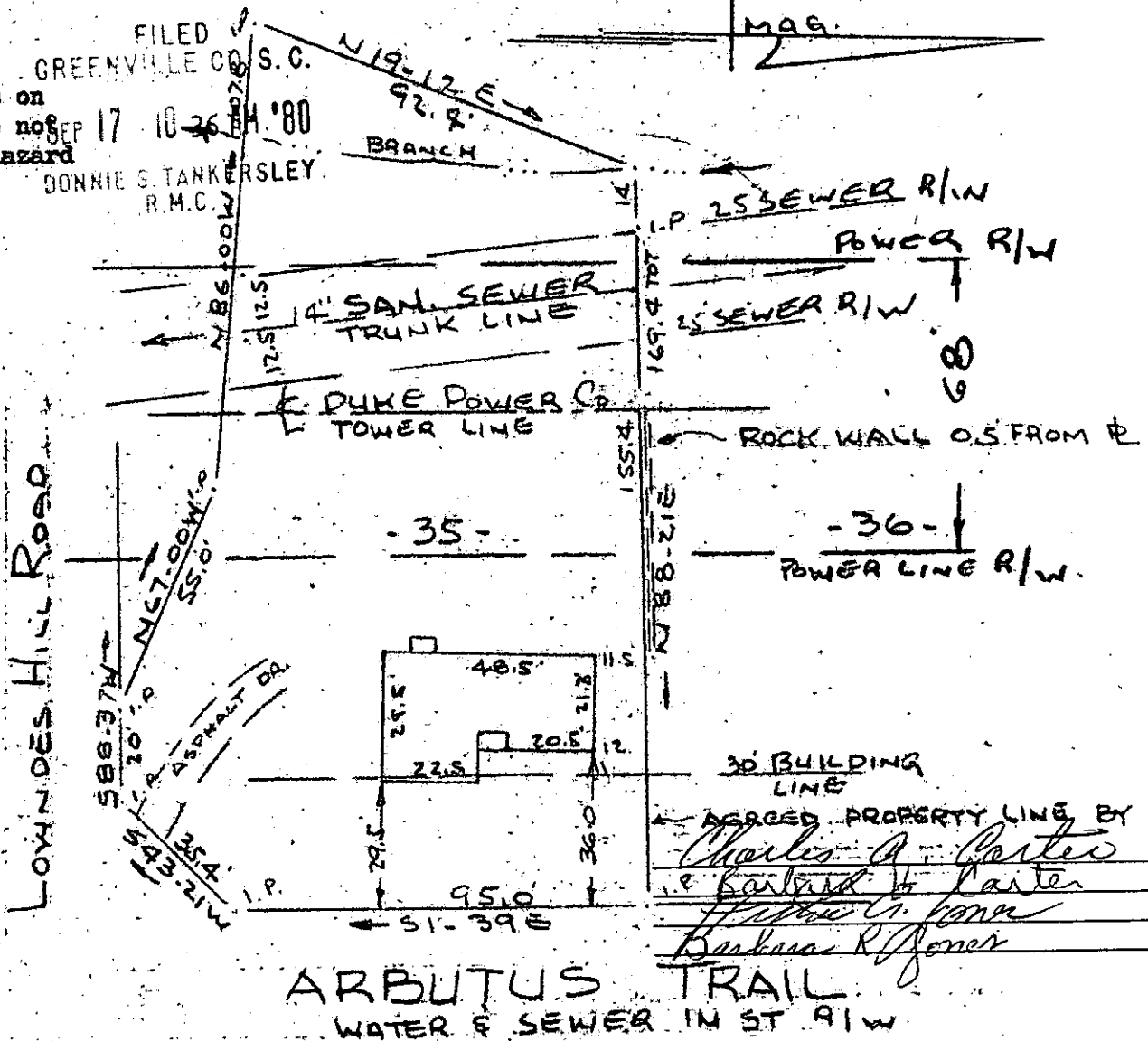

PROPERTY OF
CHARLES A. CARTER & BARBARA H. CARTER
GREENVILLE, S.C.

SCALE 1" = 40' 12 SEPT 1980

This is to certify that on the 12th day of September, 1980, I surveyed the property shown on this plat, being known as lot 35 on plat of ELLESTON ACRES Section A and recorded in the RMC Office Greenville County, S. C., in Plat Book "EE" at Page 161 and also known as PROPERTY OF CHARLES A. CARTER & BARBARA H. CARTER and recorded in Plat Book at Page ; and that the property lines, walls and buildings are as shown hereon, and that the walls and buildings located on said lot do not encroach or project on adjacent street or property, and that no adjacent walls or buildings encroach or project on said premises, and no power lines cross this property except as shown hereon.

JE-73 ✓
8555

R. B. Bruce
R. B. Bruce, RLS #1952

CAROLINA SURVEYING CO.
112 Manly St.
GREENVILLE, S. C.

GCTO 1 SEI 780 1334 3.0001