

SEP 16 12 28 PM '80
DORRIS TAYLOR SLEY
N 26-19-37 E 109.51

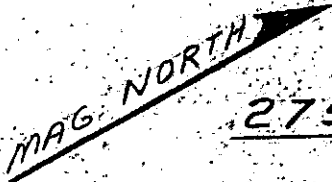

275

274

273

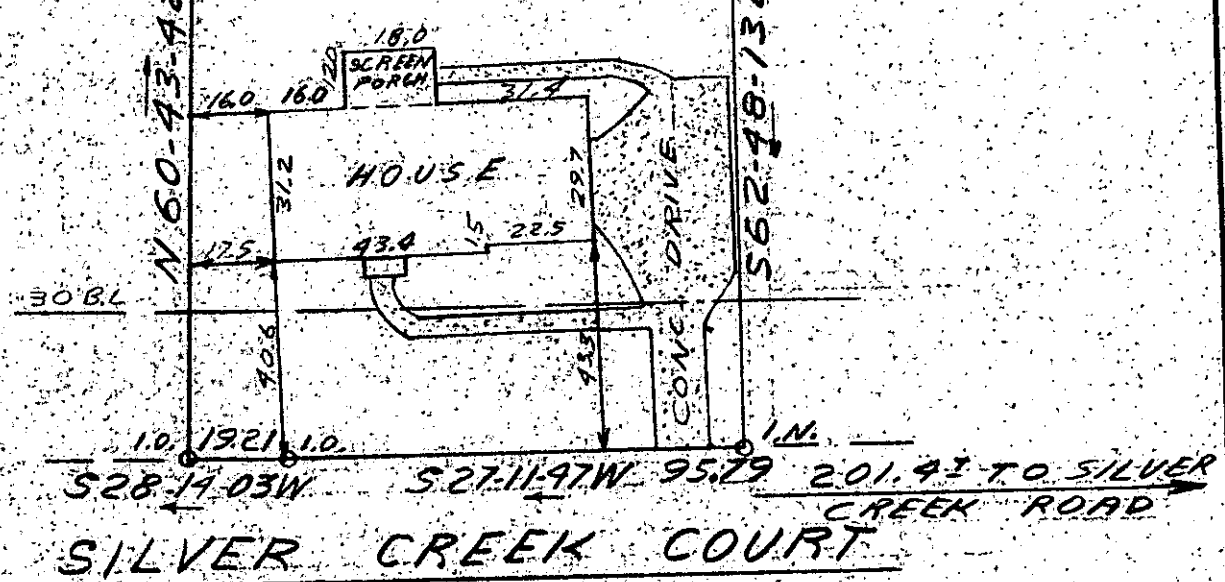

This is to certify that on August 11, 1980, I surveyed the property shown on this plat, known as Lot 274 on plat of Sugar Creek Sec. 1 recorded in the RMC office of Greenville County in the plat book 5D on page 18 and the property lines walls and buildings are as shown hereon; that the building located on said lot does not encroach or project on adjacent streets or property, and that no adjacent walls or buildings encroach or project on said premise, and that no utility lines cross this property except as shown hereon. This property is not located in a designated flood hazard area.

5° drainage and utility easement each side of all side and rear lot lines.

AE-70 8508
James R. Freeland RLS & PE 4781

543.3-1-26

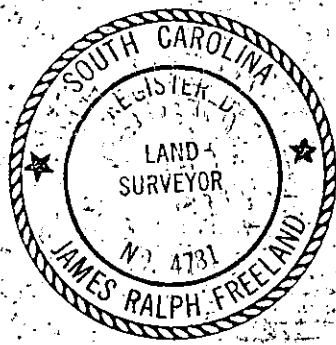

STATE OF SOUTH CAROLINA
GREENVILLE COUNTY

FREELAND & ASSOCIATES
Engineers • Land Surveyors

GREENVILLE, S.C.

SUGAR CREEK
SECT. ONE - LOT 274
PROPERTY OF
THOMAS J. WEST
BETSY M. WEST

SURVEY	LT
DRAWN	JRF
CHECK	MJC
SCALE	1" = 40'
DATE	8-11-80
DWG. NO.	80-5442