

FILED

GREENVILLE CO. S.C.

SEP 10 4 23 PM '80

DONNIE S. TANKERSLEY
R.M.C.

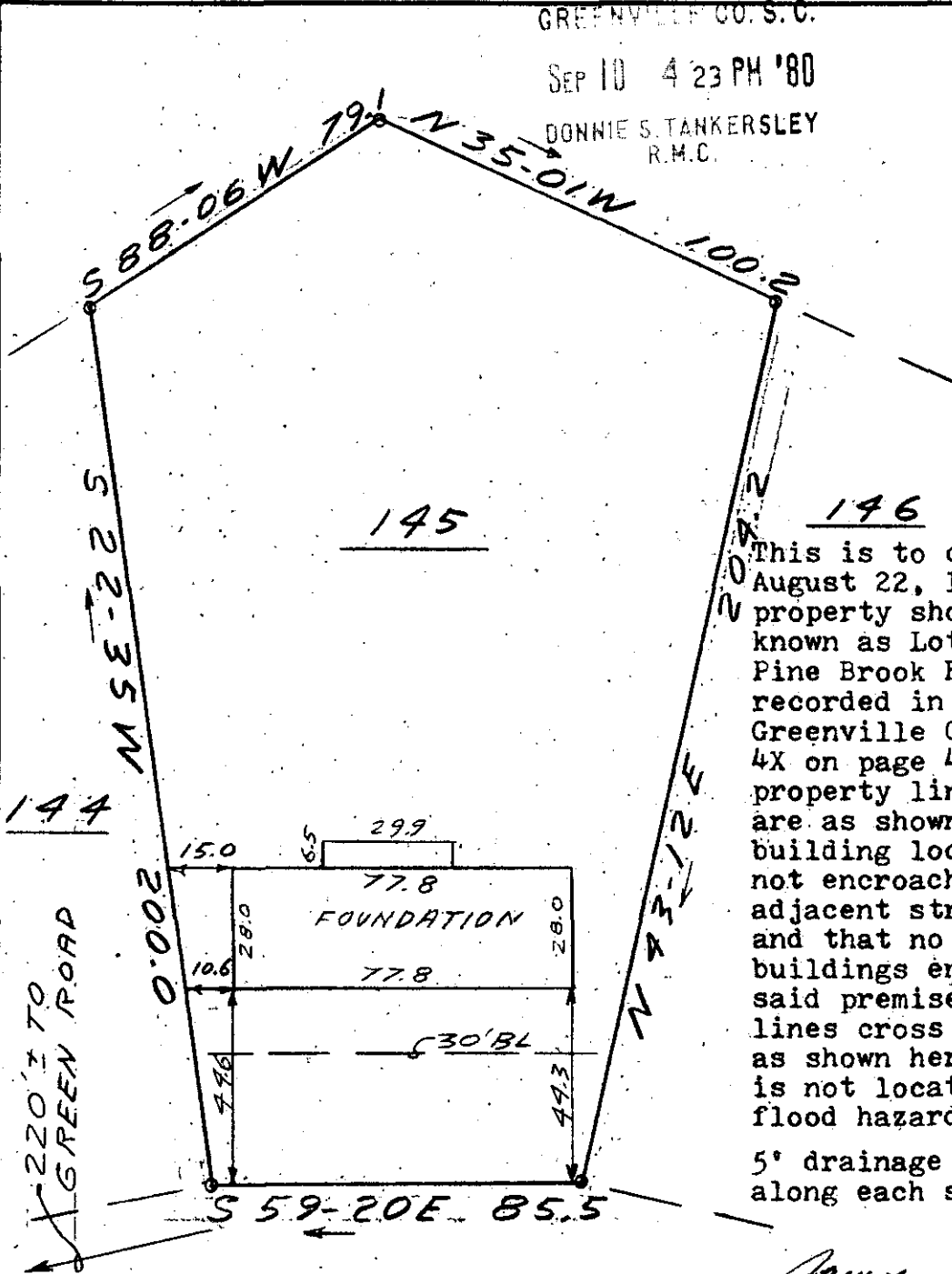
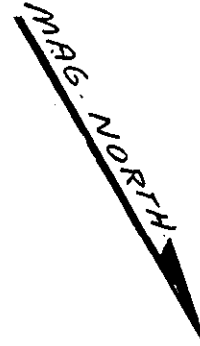

This is to certify that on August 22, 1980, I surveyed the property shown on this plat, known as Lot 145 on plat of Pine Brook Forest Sec. 2, recorded in the RMC Office of Greenville County in Plat Book 4X on page 49, and that the property lines, walls and buildings are as shown hereon; that the building located on said lot does not encroach or project on adjacent streets or property, and that no adjacent walls or buildings encroach or project on said premises, and that no utility lines cross this property except as shown hereon. This property is not located in a designated flood hazard area.

5' drainage and utility easement along each side and rear lot line.

CANNON CIRCLE

James R. Freeland
James R. Freeland RLS & PE 4781

7829

8E-48 ✓



SEAL

STATE OF SOUTH CAROLINA
GREENVILLE COUNTY

PINE BROOK FOREST
SECTION 2 - LOT 145

PROPERTY OF
JOHNNY F. LANFORD

FREELAND & ASSOCIATES
Engineers • Land Surveyors

GREENVILLE, S.C.

SURVEY	LT
DRAWN	JRF
CHECK	MHC
SCALE	1" = 40'
DATE	8-22-80
DWG. NO.	80-5987