

FILED
GREENVILLE CO. S. C.

SEP 10. 2 55 PM '80

DONNIE S. TANKERSLEY
R.M.C.

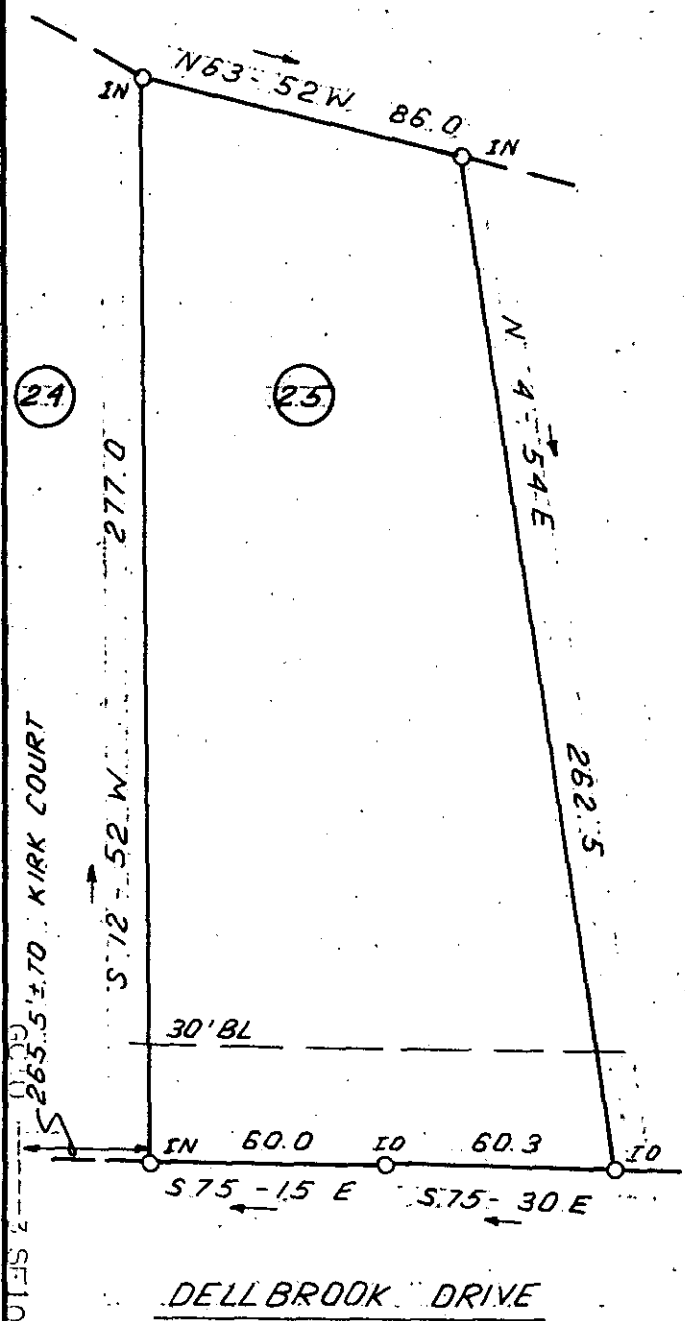

This is to certify that on September 9, 1980, I surveyed the property shown on this plat, known as Lot 25 on plat of Dellbrook Estates, recorded in the RMC Office of Greenville County in Plat Book 4N on page 40, and that the property lines, walls and buildings are as shown hereon; that no adjacent walls or buildings encroach or project on said premises, and that no utility lines cross this property except as shown hereon. This property is not located in a designated flood hazard area.

5' drainage easement along all rear and side lot lines.

James R. Freeland
James R. Freeland RLS & PE 4781

SEP 10 1980

7805 8-E-47 ✓

TAX BLOCK BOOK P. 24-3-48

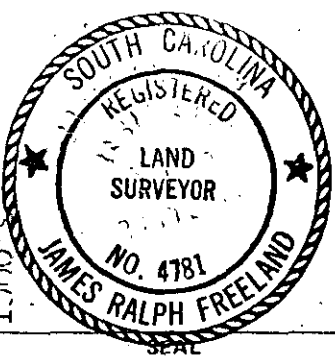

**STATE OF SOUTH CAROLINA
GREENVILLE COUNTY**

DELLBROOK ESTATES
LOT 25
PROPERTY OF
WILLIAM B. ARRINGTON
MARY J. ARRINGTON

FREELAND & ASSOCIATES
Engineers • Land Surveyors

GREENVILLE, S.C.

SURVEY	LT
DRAWN	B.R.
CHECK	J.R.F.
SCALE	1" = 50'
DATE	SEPT. 9, 1980
DWG. NO.	5627