

FILED
GREENVILLE CO. S. C.

"THIS PROPERTY IS NOT LOCATED IN A FLOOD PLAIN."

MICROFILMED

SEP 9 10 35 AM '80

DONNIE S. TANKERSLEY
R.M.C.

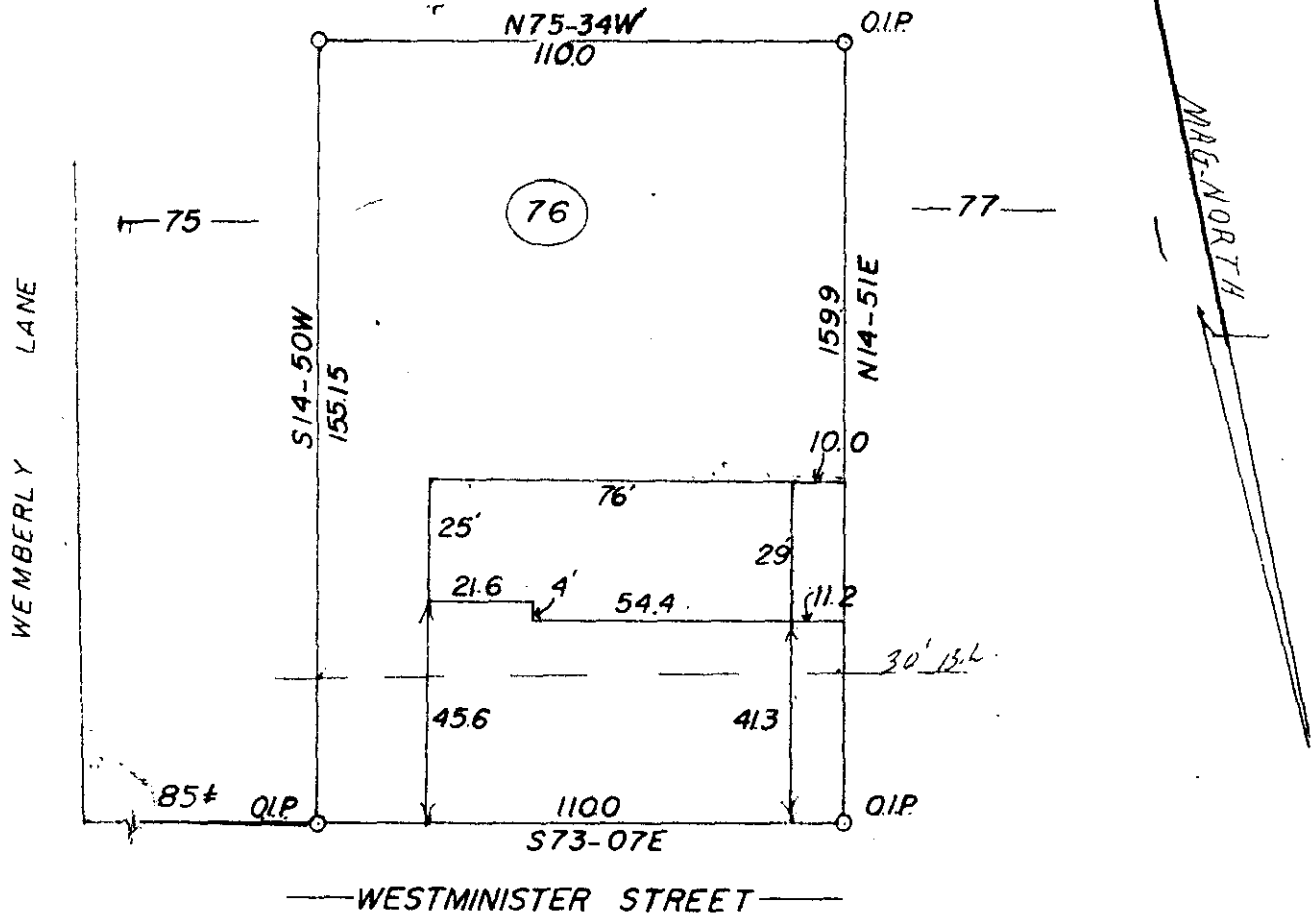

DANNY MOORE SLOAN and DANIELLE H. SLOAN

MAP

SIMPSONVILLE, S. C. (NEAR)

GREENVILLE COUNTY

SCALE: 1"=40'

THIS IS TO CERTIFY THAT ON THE 4TH DAY OF SEPTEMBER, 1980, I SURVEYED THE PROPERTY SHOWN ON THIS PLAT, BEING KNOWN AS LOT 76 ON PLAT OF WEMBERLEY WAY, AND RECORDED IN THE R. M. C. OFFICE GREENVILLE COUNTY, S. C. IN PLAT BOOK 7 C AT PAGE 39; AND THAT THE PROPERTY LINES, WALLS, AND BUILDINGS ARE SHOWN HEREON, AND THAT THE WALLS AND BUILDINGS LOCATED ON SAID LOT DO NOT ENCR OACH OR PROJECT ON ADJACENT STREETS OR PROPERTY, AND THAT NO ADJACENT WALLS OR BUILDINGS ENCR OACH OR PROJECT ON SAID PREMISES, AND NO POWER LINES CROSS THIS PROPERTY EXCEPT AS SHOWN HEREON.

SEP 9 1980 8-E-39 7688 ✓

"THIS IS TO CERTIFY THAT THE ERROR OF CLOSURE OF THIS SURVEY IS 1 IN 11,000, AND THE ACREAGE HAS BEEN DETERMINED BY THE D.M.D. METHOD."

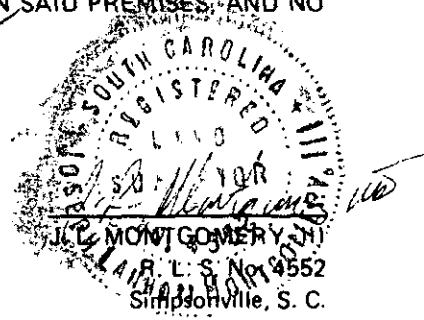

GCTO --- 1 SE 9 80 422 3.00CI