

FILED
GREENVILLE CO. S. C.
SEP 4 11 04 AM '80
DONNIE S. TANKERSLEY
R.M.C.

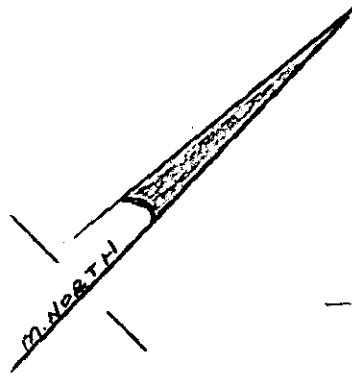

NALLEY

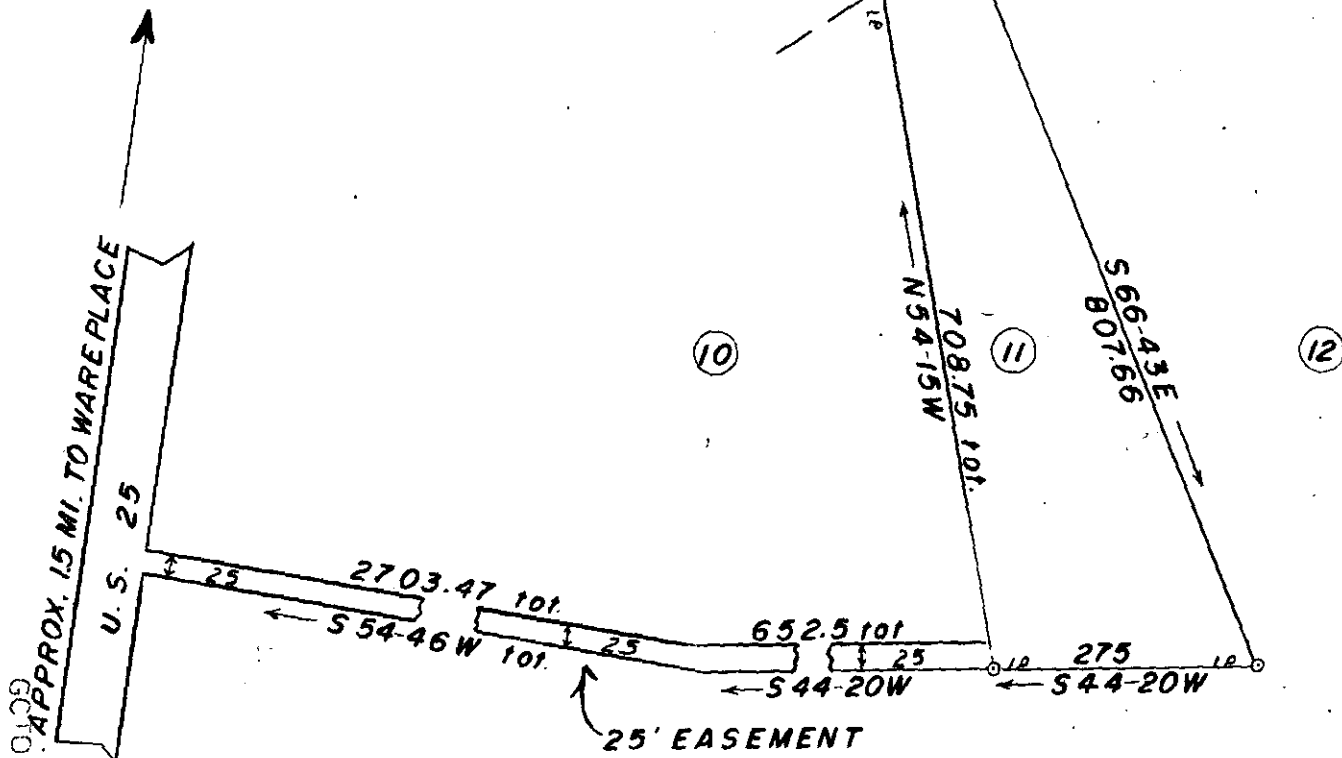

(10)

(11)

(12)

APPROX. 1.5 MI. TO WARE PLACE
U.S. 25
GCTD
-----3 SE4 80
536

PROPERTY OF
KYONG HWA YIM

GREENVILLE COUNTY SOUTH CAROLINA
SCALE 1" = 200' AUGUST 28, 1980
T.H. WALKER JR. RLS # 3182
300 MAPLE DR. MAULDIN, S.C.

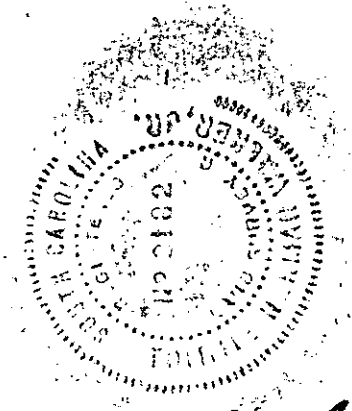

PROPERTY LOCATED IN BROKEN ARROW SUBDIVISION NEAR WARE PLACE

SEP 4 1980 ✓ 8-E-22

7100

T.H. Walker Jr.

3.0001