

SC10 2 SEC 3 80 1501 3.0001

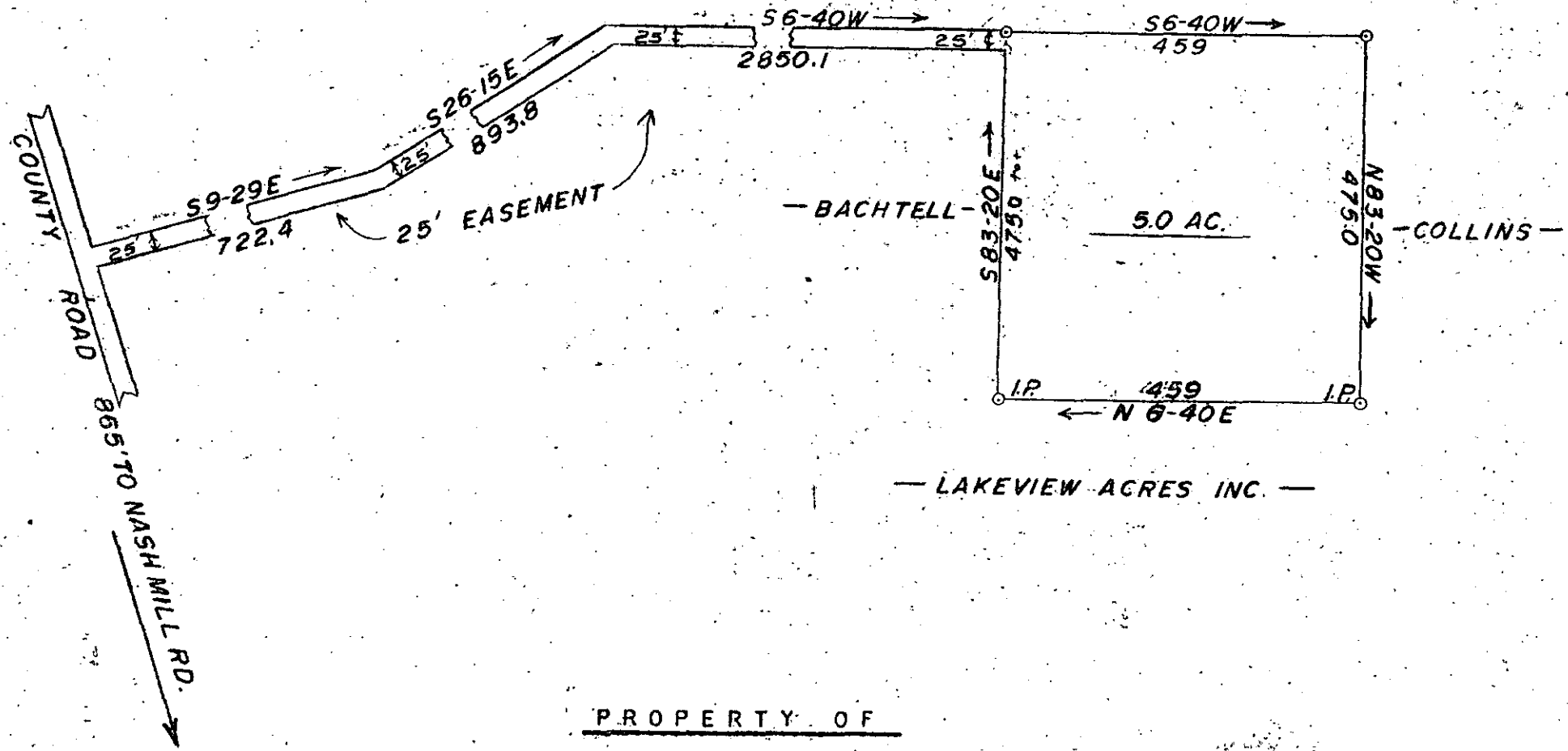

PROPERTY OF

EDWARD A. & DORIS B. BURNS
 GREENVILLE COUNTY SOUTH C.
 SCALE: 1" = 200' AUGUST 29, 1980
 T. H. WALKER JR. R.L.S. # 3182
 300 MAPLE DR. MAULDIN SOUTH C.

FILED
 GREENVILLE CO. S.C.
 SEP 3 8 53 AM '80
 DONNIE S. TANKERSLEY
 R.M.C.

8-E-16 ✓
 SEP 3 1980 6887

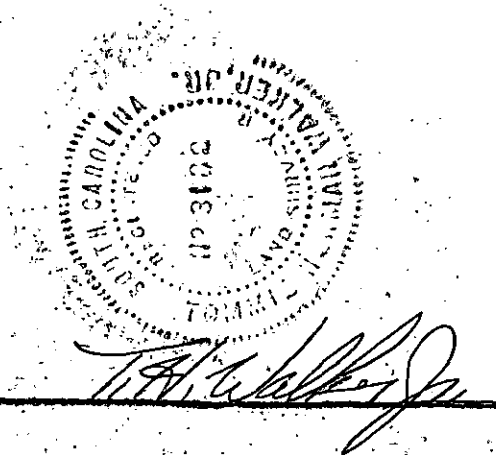

MICROFILMED