

FILED
GREENVILLE CO. S. C.

SEP 2 12 45 PM '80

DONNIE S. TANKERSLEY
R.M.C.

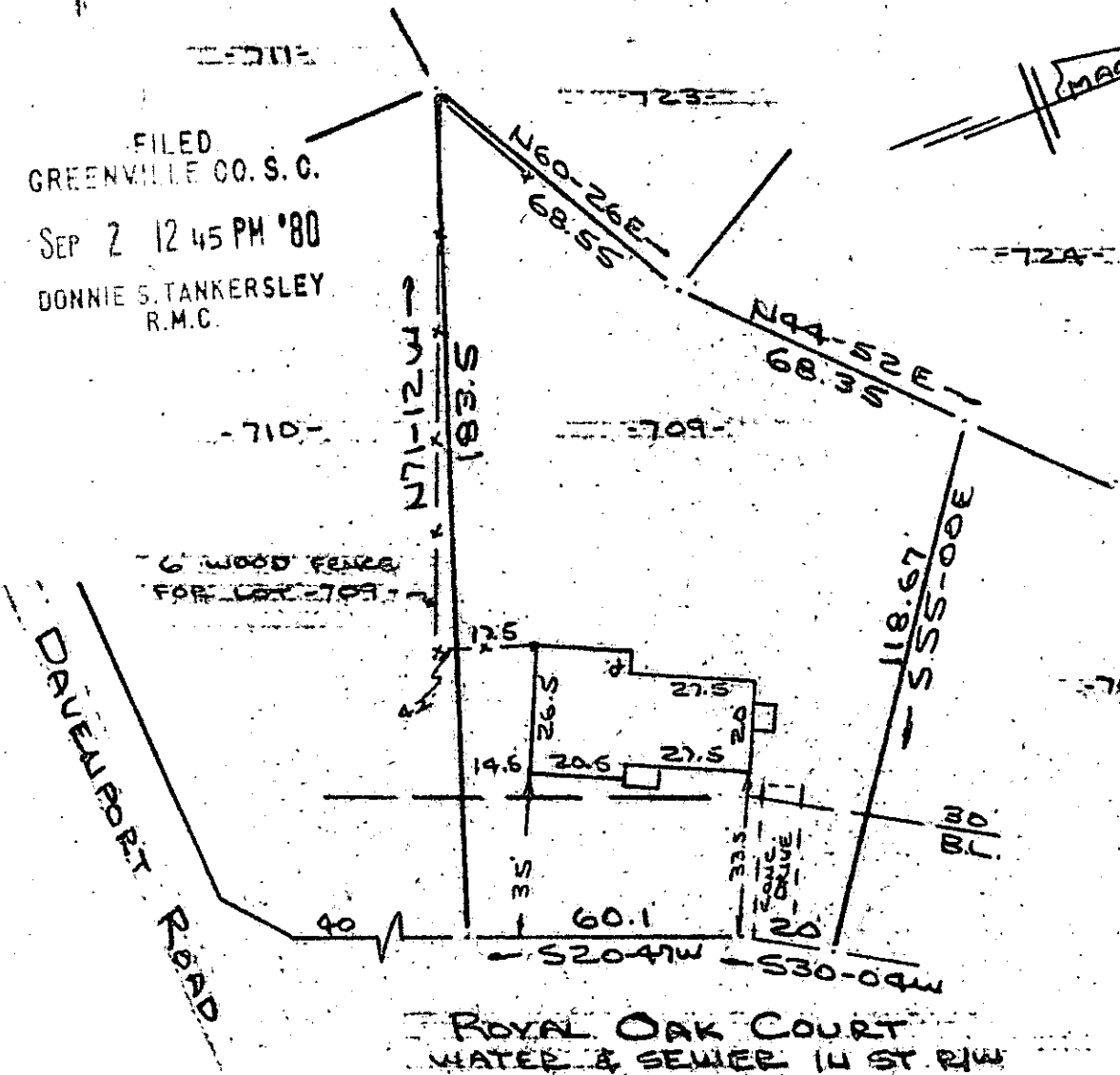

Note:
Improvements on this
lot are not in a
flood hazard area.

PROPERTY OF
ERNEST P. BOYER & BRENDA L. BOYER

SIMPSONVILLE, S.C.
SCALE: 1"=40' 26 AUG 1980

This is to certify that on the 26th day of August, 1980, I surveyed the property shown on this plat, being known as lot 709 on plat of Sheet No. 2 of 2 WESTWOOD SECTION VI and recorded in the RMC Office Greenville County, S. C., in Plat Book " 5 - P " at Page 35; and that the property lines, walls and buildings are as shown hereon, and that the walls and buildings located on said lot do not encroach or project on adjacent street or property, and that no adjacent walls or buildings encroach or project on said premises, and no power lines cross this property except as shown hereon.

8-E-8 ✓

6783

R. B. Bruce
R. B. Bruce, RLS #1952

SEP 2 1980

CAROLINA SURVEYING CO.
112 Manly St.
Greenville, S. C.