

SEP 2 11:16 AM '80

DONNIE S. TANKERSLEY  
R.M.C.

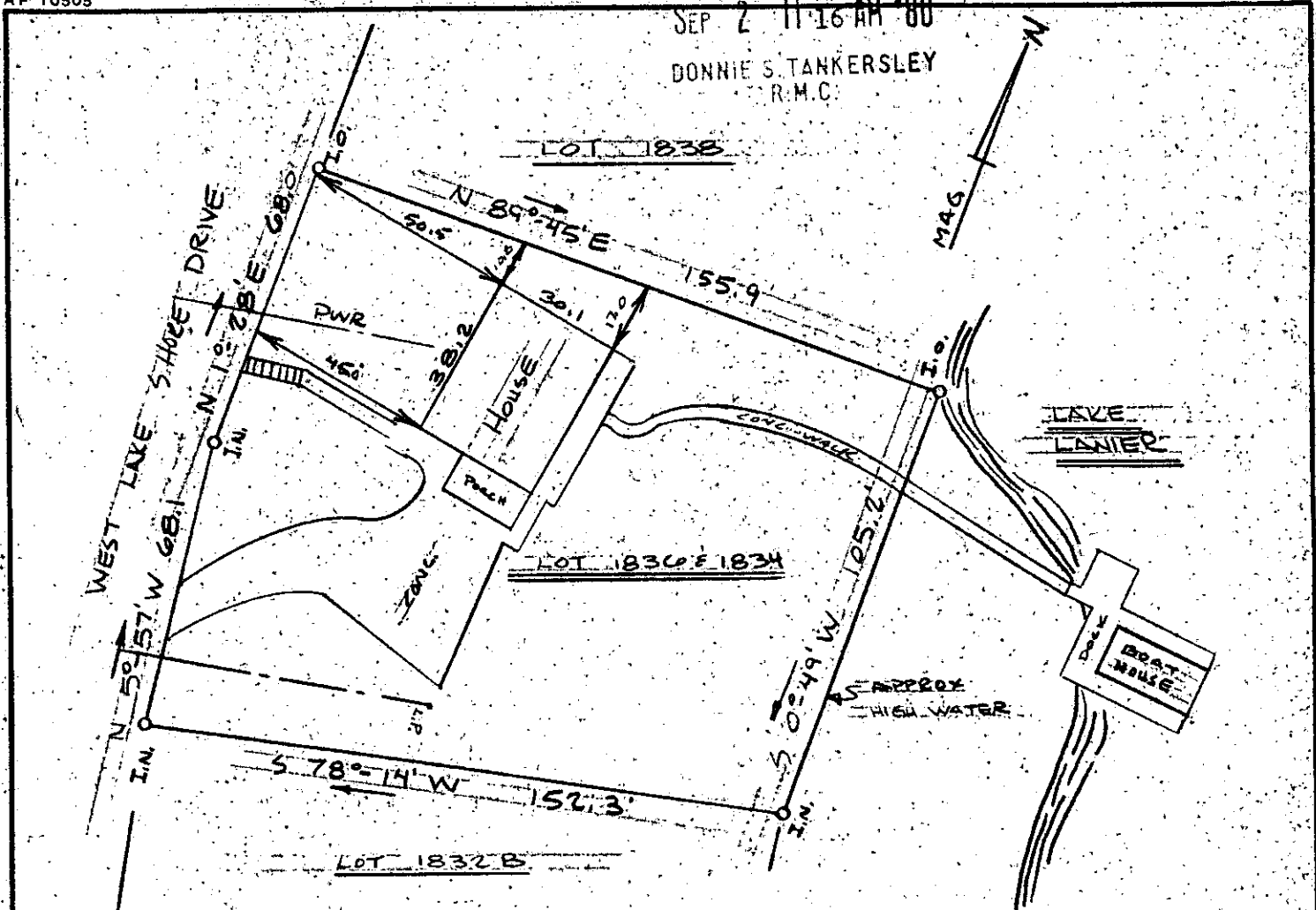

This is to certify that on August 28, 1980, I surveyed the property shown on this plat, known as lots 1834 & 1836 on Plat of Lake Lanier Development, recorded in the RMC Office of Greenville County in Plat Book II on Page 8, and that the property lines, walls and buildings are as shown hereon; that the building located on said lots does not encroach or project on adjacent streets or property, and that no adjacent walls or buildings encroach or project on said premises, and that no utility lines cross this property except as shown hereon. This property is not located in a designated flood hazard area.

*James R. Freeland*  
James R. Freeland RLS & PE 4781

6777

8-5-7 ✓ SEP 2 1980

624.5-7-10211



**STATE OF SOUTH CAROLINA  
GREENVILLE COUNTY**

LAKE LANIER DEVELOPEMENT

LOTS 1834 & 1836

PROPERTY OF

PRESTON J.D. OWENS

FREELAND & ASSOCIATES  
Engineers • Land Surveyors

GREENVILLE, S.C.

SURVEY FL  
DRAWN FL  
CHECK MLC  
SCALE 1" = 40  
DATE 8/28/80  
DWG. NO. 80-5559