

DAVENPORT ROAD

MICROFILMED

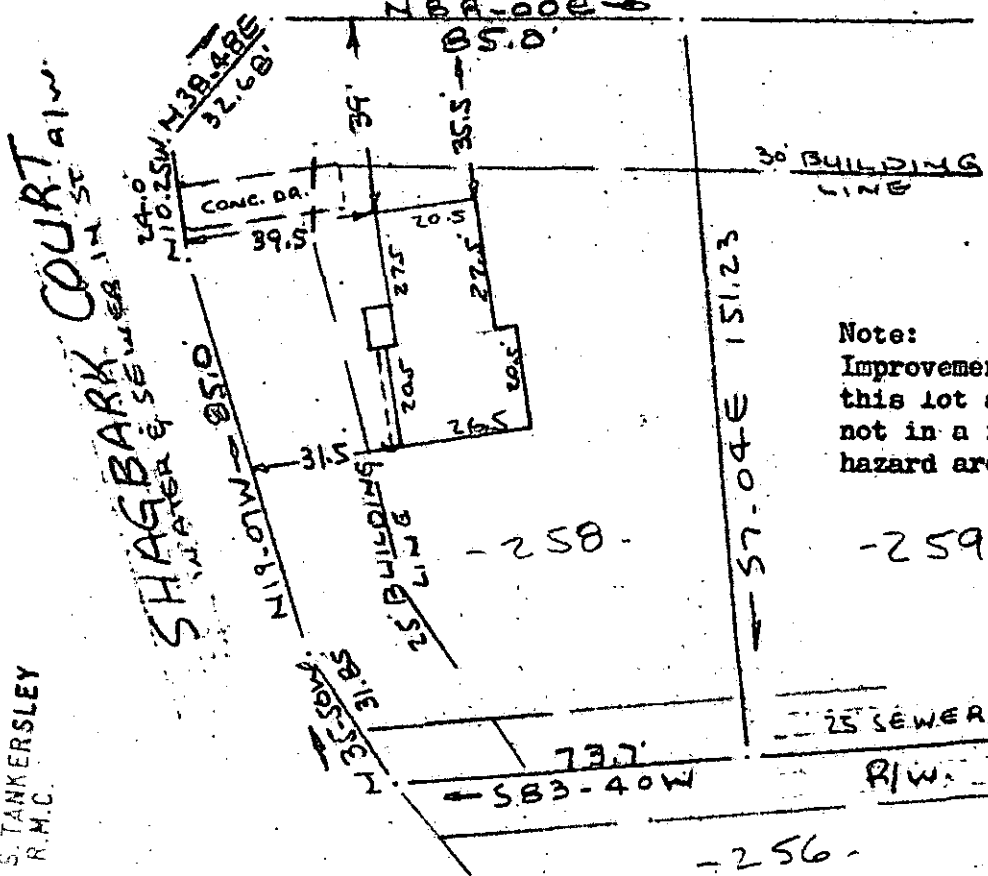

Note:
Improvements on
this lot are
not in a flood
hazard area.

MAG

FILED
GREENVILLE CO. S.C.
AUG 29 3 59 PM '80
DONNIE S. TANKERSLEY
R.M.C.

PROPERTY OF
JOHN MICHAEL MURRAY & IRIS KAY MURRAY
SIMPSONVILLE, S.C.
SCALE 1" = 40' 27 AUG 1980

GC10 3 AUG 29 80

063

3.0001

This is to certify that on the 27th day of August, 1980, I surveyed the property shown on this plat, being known as lot 258 on plat of WESTWOOD SOUTH SECTION No. 1 Sheet 2 and recorded in the REC. OFFICE Greenville County, S. C., in Plat Book " 6 - H " at Page 57; and that the property lines, walls and buildings are as shown hereon, and that the walls and buildings located on said lot do not encroach or project on adjacent street or property, and that no adjacent walls or buildings encroach or project on said premises, and no power lines cross this property except as shown hereon.

✓
8-E-5

6554

R. B. Bruce
R. B. Bruce, RLS #1952

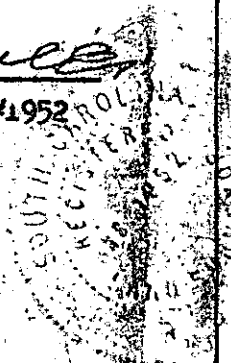

CAROLINA SURVEYING CO.
112 Manly St.
Greenville, S. C.

229/19

574.15-1-76