

FILED
GREENVILLE CO. S. C.
AUG 29 12:53 PM '80
DONNIE S. TANKERSLEY
R.M.C.

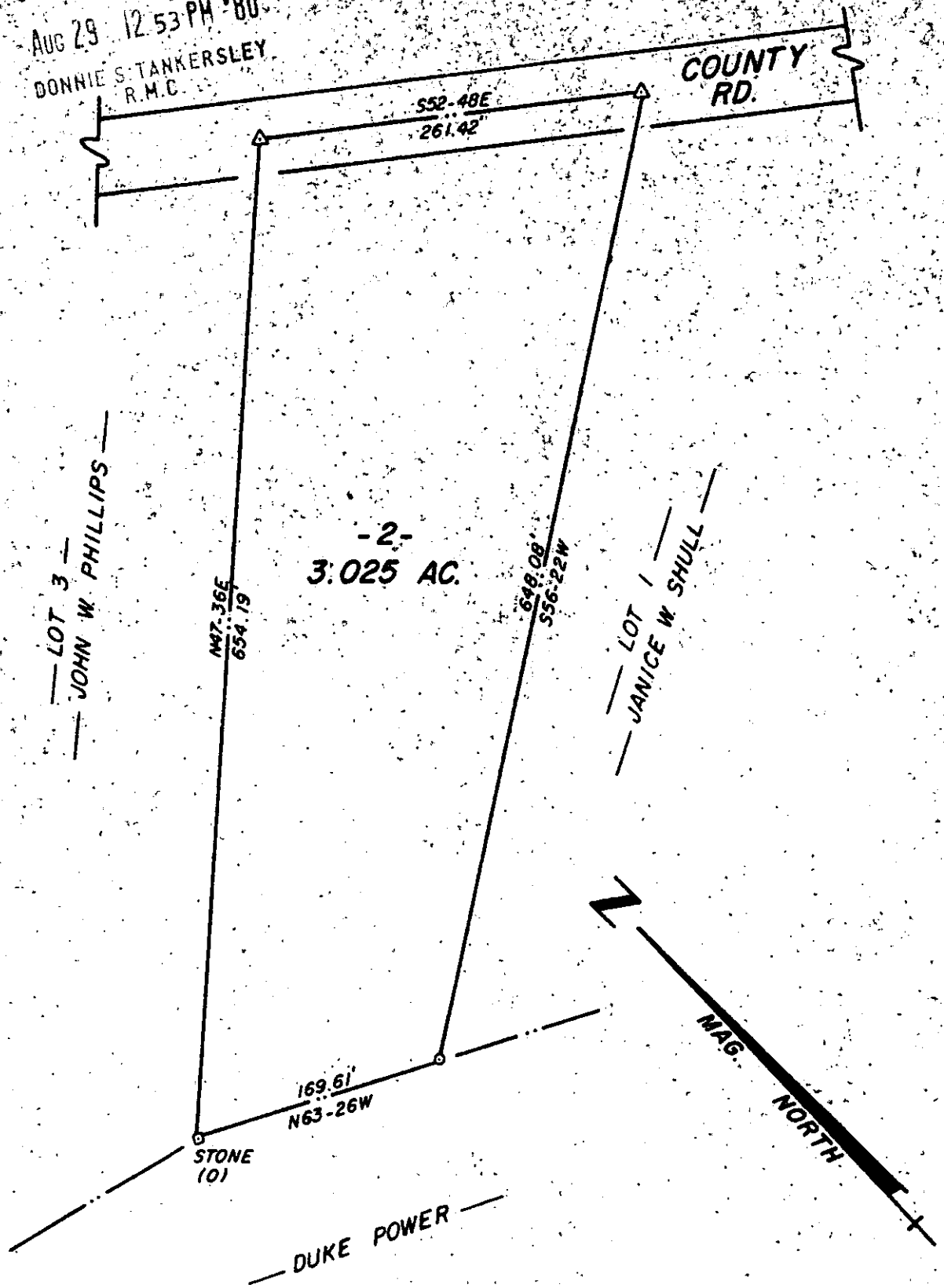

- 2 -
3.025 AC.

LOT 3
JOHN W. PHILLIPS

LOT 1
JANICE W. SHULL

STONE (O)

DUKE POWER

COUNTY RD.

I HEREBY CERTIFY THAT THE RATIO OF PRECISION OF THE FIELD SURVEY IS 1/7,500 AS SHOWN HEREON AND THE AREA WAS DETERMINED BY DMD METHOD OF AREA CALCULATION.

Charles K. Dunn

6565

8-E-3

TITLE SURVEY FOR JANICE W. SHULL		LEGEND ● IRON PIN (OLD) ○ IRON PIN (NEW) △ NAIL & CAP □ AS NOTED	SEAL SOUTH CAROLINA REGISTERED SURVEYOR 1712 T.M. & S.B. KEITH
LOCATED APPROX. 1 MI. NORTH OF PELHAM BUTLER TOWNSHIP		GRAPHIC SCALE 50 0 100	CHARLES K. DUNN & T. C. KEITH ASSOC. REG. AUG 29 1980 1712 76
STATE SOUTH CAROLINA	COUNTY GREENVILLE		
SCALE 1" = 100'	DATE JULY 9, 1980	REF. NO. GCTO	