

MICROFILMED

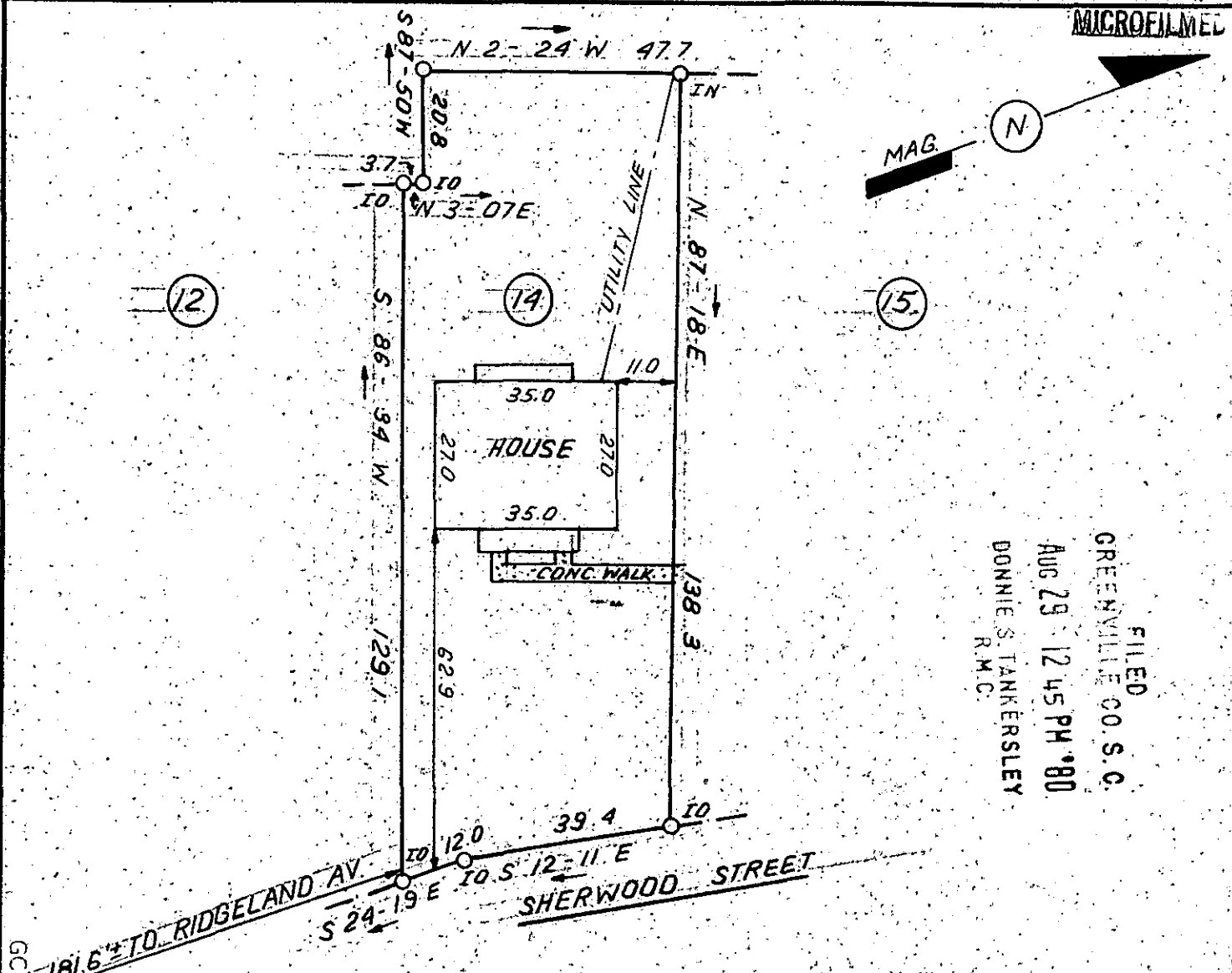

FILED
GREENVILLE CO. S. C.
AUG 29 12 45 PM '80
DONNIE S. TANKERSLEY
R.M.C.

This is to certify that on August 13, 1980, I surveyed the property shown on this plat, known as lot 14 on plat of Sherwood Court Apartments, recorded in the RMC Office of Greenville County in Plat Book W on page 9, and that the property lines, walls and buildings are as shown hereon; that the building located on said lot does not encroach or project on adjacent streets or property, and that no utility lines cross this property except as shown hereon. This property is not located in a designated flood hazard area.

6566
✓ 8-D - 95
AUG 29 1980 *James R. Freeland*
James R. Freeland RLS & PE 4781

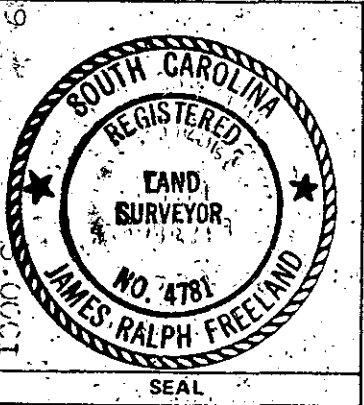

**STATE OF SOUTH CAROLINA
GREENVILLE COUNTY**

SHERWOOD COURT APARTMENTS
LOT 14
PROPERTY OF
SHERWOOD COURT APARTMENTS
A GENERAL PARTNERSHIP

FREELAND & ASSOCIATES
Engineers • Land Surveyors
GREENVILLE, S.C.

SURVEY W.B.N.
DRAWN B.R.
CHECK MC
SCALE 1" = 30'
DATE AUG. 13.80
DWG. NO. 5458 - 4

GCT 12980 1599