

FILED  
GREENVILLE CO. S. C. MICROFILMED

AUG 29 12 28 PM '80

DONNIE S. TANKERSLEY  
R.M.C.

M. B. CRIGLER N/F

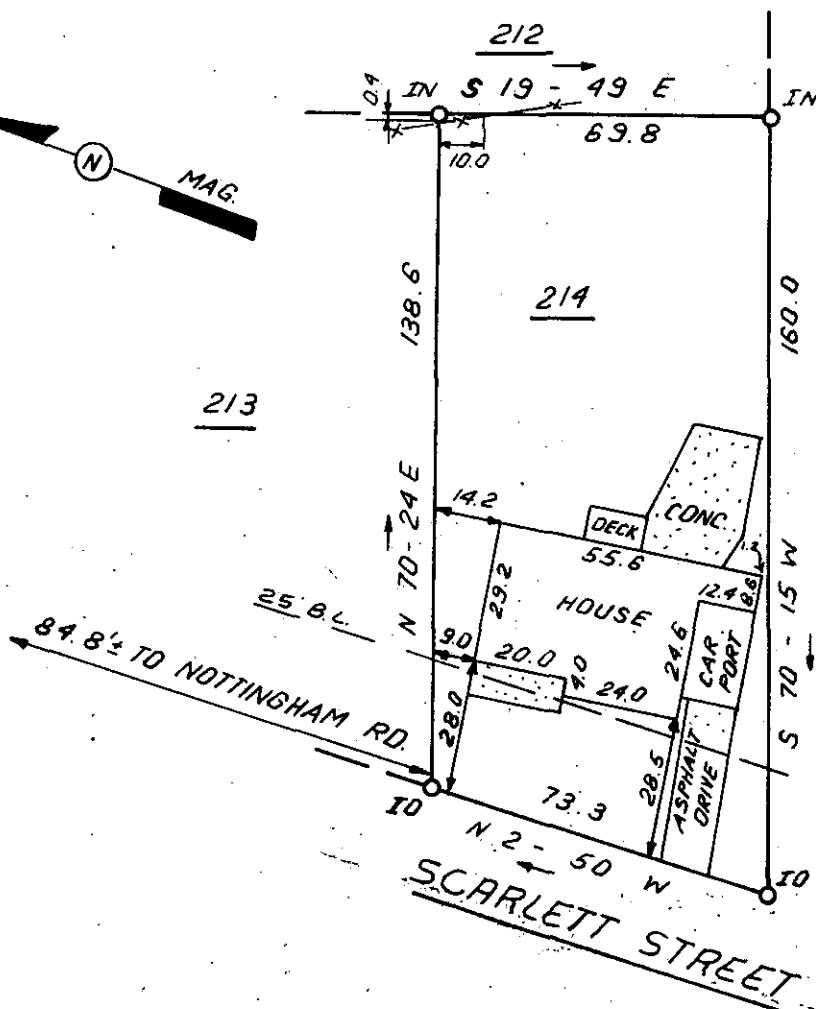
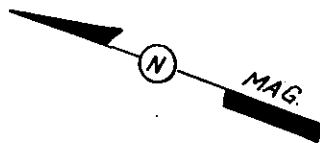

This is to certify that on August 26, 1980, I surveyed the property shown on this plat, known as Lot 214 on plat of Sherwood Forest, recorded in the RMC Office of Greenville County in Plat Book GG on page 71, and that the property lines, walls and buildings are as shown hereon; that the building located on said lot does not encroach or project on adjacent streets or property, and that no adjacent walls or buildings encroach or project on said premises, and that no utility lines cross this property except as shown hereon. This property is not located in a designated flood hazard area.

*James R. Freeland*  
James R. Freeland RLS & PE 4781

*8 D - 94*

6558

TAX BLOCK BOOK 267-1-83



**STATE OF SOUTH CAROLINA  
GREENVILLE COUNTY**

FREELAND & ASSOCIATES  
Engineers • Land Surveyors

GREENVILLE, S.C.

SHERWOOD FOREST

LOT 214

PROPERTY OF

WILLIAM G. WILSON, JR.

KATHY R. WILSON

SURVEY D.C.H.:

DRAWN B.R.

CHECK M.C.

SCALE 1" = 40'

DATE AUG. 28. 80

DWG. NO. 5546