

133

134



MAG

142

140

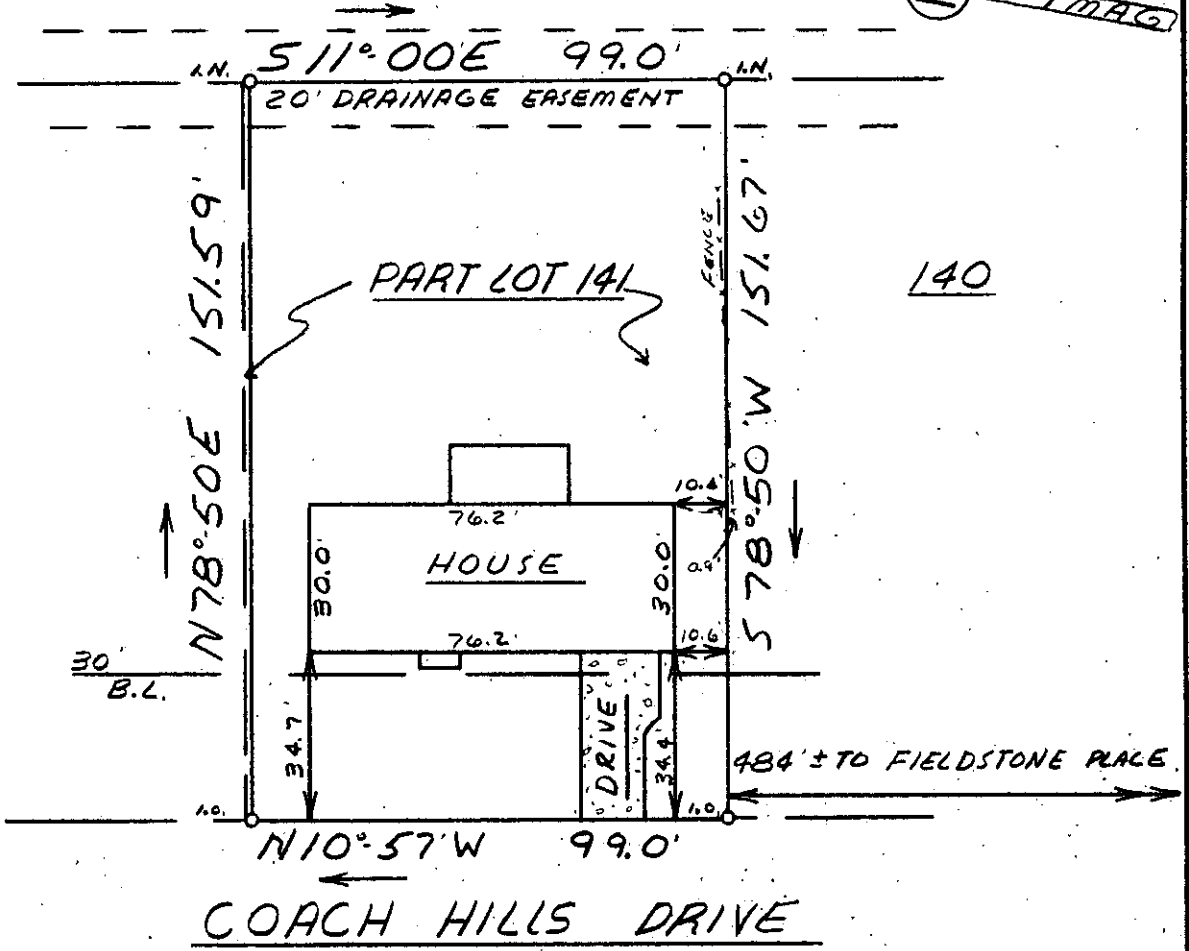

FILED  
GREENVILLE CO. S.C.  
AUG 27 3 10 PM '80  
DONNIE S. TANKERSLEY  
R.M.C.

This is to certify that on August 26, 1980, I surveyed the property shown on this plat, known as Pt. Lot 141 on plat of Coach Hills, recorded in the RMC Office of Greenville County in Plat Book 4X on page 94, and that the property lines, walls and buildings are as shown hereon; that the building located on said lot does not encroach or project on adjacent streets or property, and that no adjacent walls or buildings encroach or project on said premises, and that no utility lines cross this property except as shown hereon. This property is not located in a designated flood hazard area.

5' drainage and utility easement each side of all side and rear lot lines.

6071 8-D-85 AUG 27 1980  
James R. Freeland RLS & PE 4781

540.1-1-212

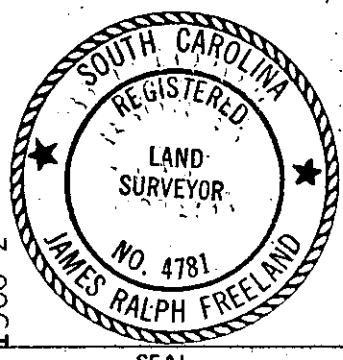

STATE OF SOUTH CAROLINA  
GREENVILLE COUNTY  
COACH HILLS  
PART LOT 141  
PROPERTY OF  
GEORGE A. ALEXSON  
JOANNA ALEXSON

FREELAND & ASSOCIATES Engineers • Land Surveyors	
GREENVILLE, S.C.	
SURVEY	DCH
DRAWN	MC
CHECK	MC
SCALE	1" = 40'
DATE	B-26-80
DWG. NO.	80-5545

3.00GT