

- CANTRELL -

Note: Improvements on this lot are not in a flood hazard area.

FILED
GREENVILLE CO. S. C.
AUG 25 9 31 AM '80
DONNIE S. TANKERSLEY
R.M.C.

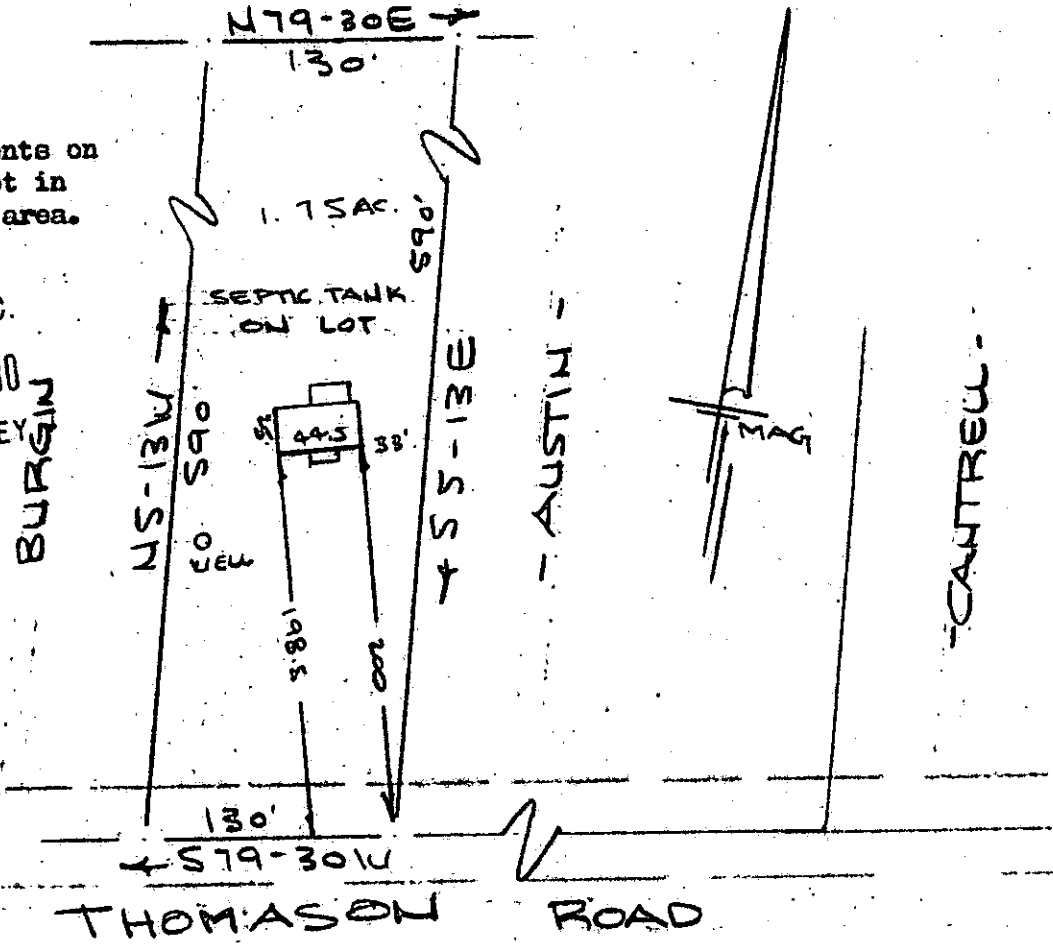

PROPERTY OF
JOHN R. THOMPSON II & MARGARET A. THOMPSON
NEAR GREENVILLE, S. C.

SCALE: 1" = 100' 20 AUG 1980

This is to certify that on the 20th day of August, 1980, I surveyed the property shown on this plat, being known as PROPERTY OF JOHN RICHARD THOMPSON II & MARGARET A. THOMPSON and recorded in the RMC Office Greenville County, S. C., in Plat Book " " at Page ; and that the property lines, walls and buildings are as shown hereon, and that the walls and buildings located on said lot do not encroach or project on adjacent street or property, and that no adjacent walls or buildings encroach or project on said premises, and no power lines cross this property except as shown hereon.

GCTD 1-3 AUG 25 80 1111

3.0001

✓
8-D-74

5757 AUG 25 1980

R. B. Bruce
R. B. Bruce, RES #1952

CAROLINA SURVEYING CO.
112 Manly St., Greenville, S. C.

228/50

598.3-1-13.2