

FILED

GREENVILLE CO. S.C.

MICROFILMED

STANDING SPRINGS ROAD

AUG 22 4 12 PM '80

DONNIE S. TANKERSLEY
R.M.C.

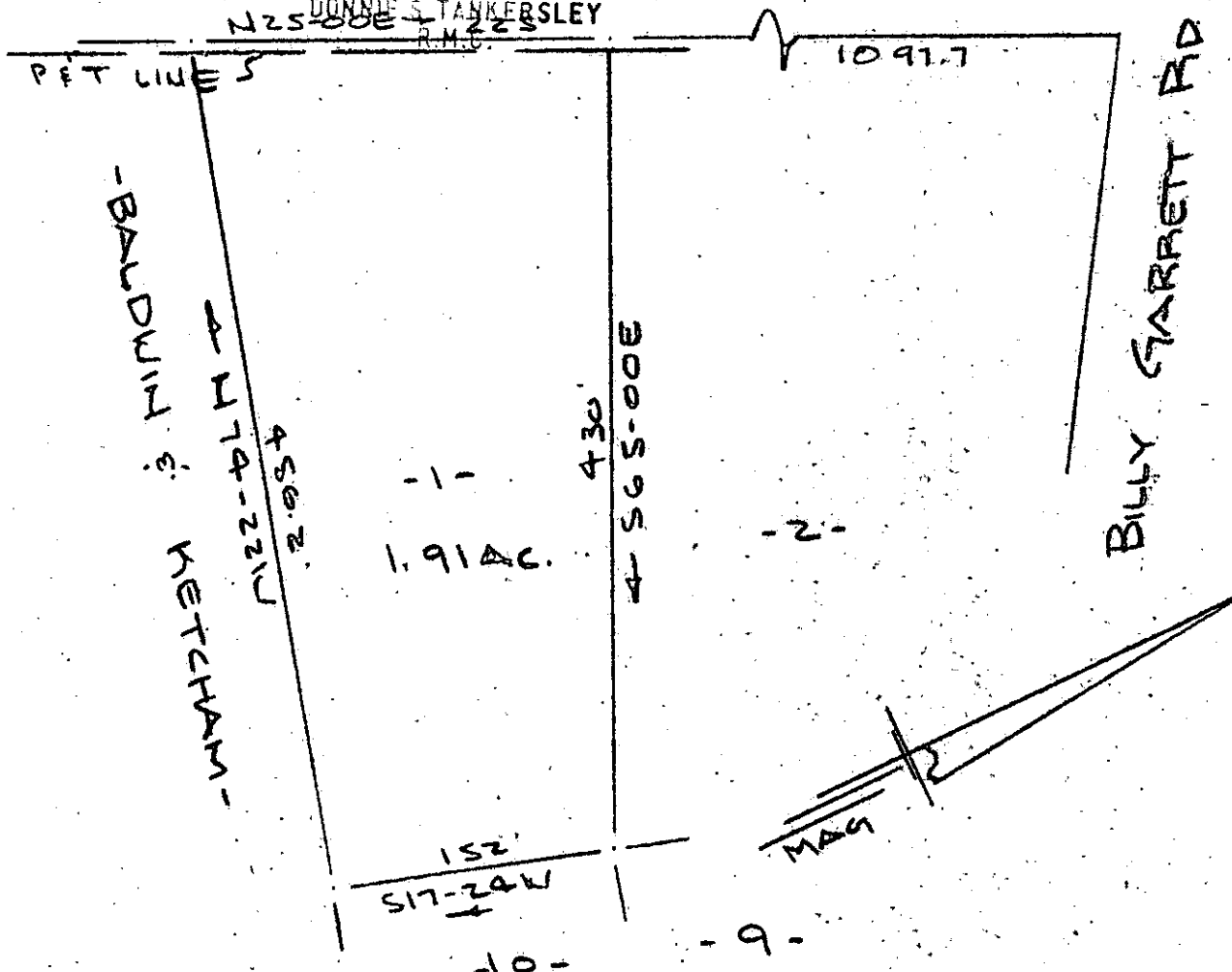

SURVEY FOR

H. B. KELLETT & PATRICIA A. KELLETT

NEAR SIMPSONVILLE, GREENVILLE COUNTY, S.C.

SCALE: 1" = 100'

18 AUG 1980

GCTD
3 AUG 22 80
1037

This is to certify that on the 18th day of August, 1980, I surveyed the property shown on this plat, being known as lot 1 on plat of PROPERTY OF CHESTER W. JOHNSTON and recorded in the RMC Office Greenville County, S. C., in Plat Book "NNN" at Page 49.

I certify that the ratio of precision of this field survey is 1/15,000 and perimeter area was computed by D.M.D. method.

89-64

5545

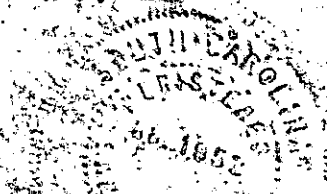

R. B. Bruce

CAROLINA SURVEYING
112 MANLY ST.
GREENVILLE, S.C.

R. B. Bruce,
RLS #1952

3.0001

4/3

574.1-1-4.7