

This is to certify that on August 19, 1980, I surveyed the property shown on this plat, known as Lot 10 on plat of Mayfair Estates Block F, recorded in the RMC Office of Greenville County in Plat Book S on pages 72 & 73, and that the property lines, walls and buildings are as shown hereon; that the building located on said lot does not encroach or project on adjacent streets or property, and that no adjacent walls or buildings encroach or project on said premises, and that no utility lines cross this property except as shown hereon. This property is not located in a designated flood hazard area.

James R. Freeland
 James R. Freeland RLS. & PE 4781

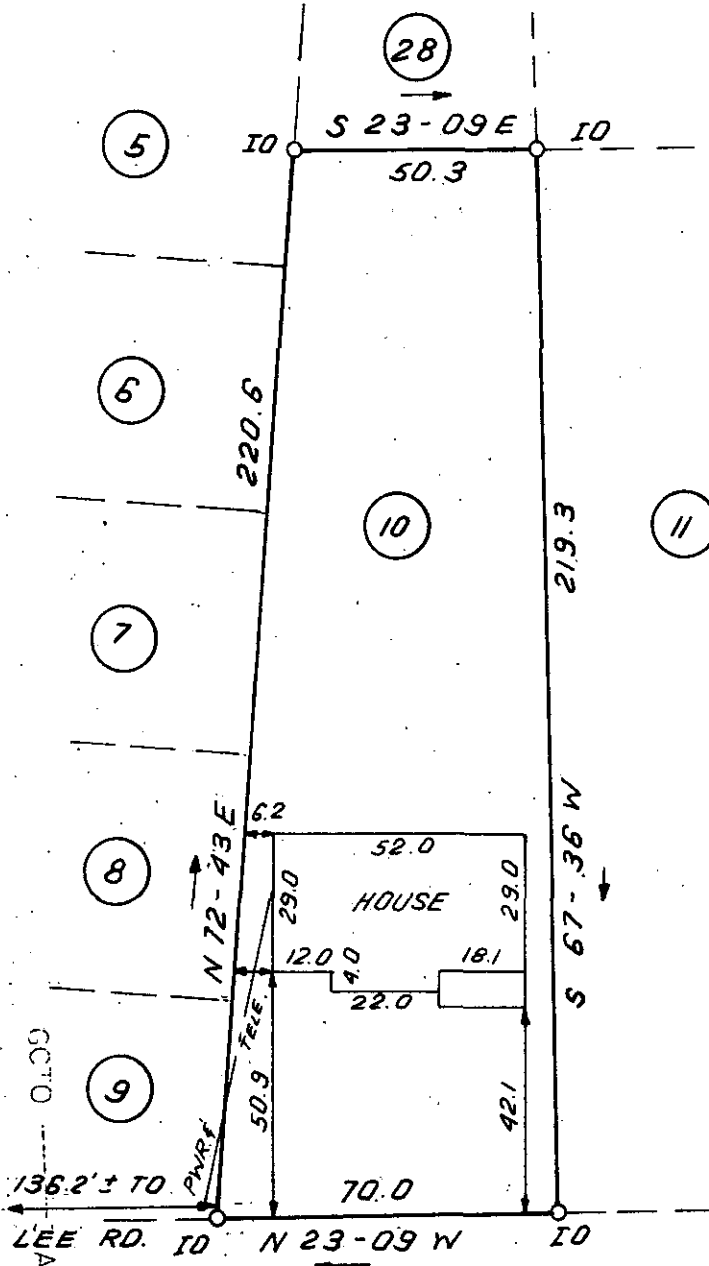

TIFFANY DRIVE

5353

✓ 8-TD-60

OFF. REC.
 AUG 21 1980
 4 49 PM '80
 S.S.C.
 DONNIE BANKERSLEY

6C10
 AUG 21 80
 885

TAX BLOCK BOOK P 15.8-6-10

**STATE OF SOUTH CAROLINA
 GREENVILLE COUNTY**



MAYFAIR ESTATES
LOT 10 ; BLOCK "F"
PROPERTY OF
DENNIS B. DEMPSEY
SUE W. DEMPSEY

FREELAND & ASSOCIATES
 Engineers • Land Surveyors

GREENVILLE, S.C.

SURVEY	MC
DRAWN	B.R.
CHECK	MC
SCALE	1" = 40'
DATE	AUG 19 80
DWG. NO.	5511