

FILED GREENVILLE CO. S. C.

189-12-161-826
161-826
AUG 21 2 58 PM '80
DONNIE STANKERSLEY R.M.C.

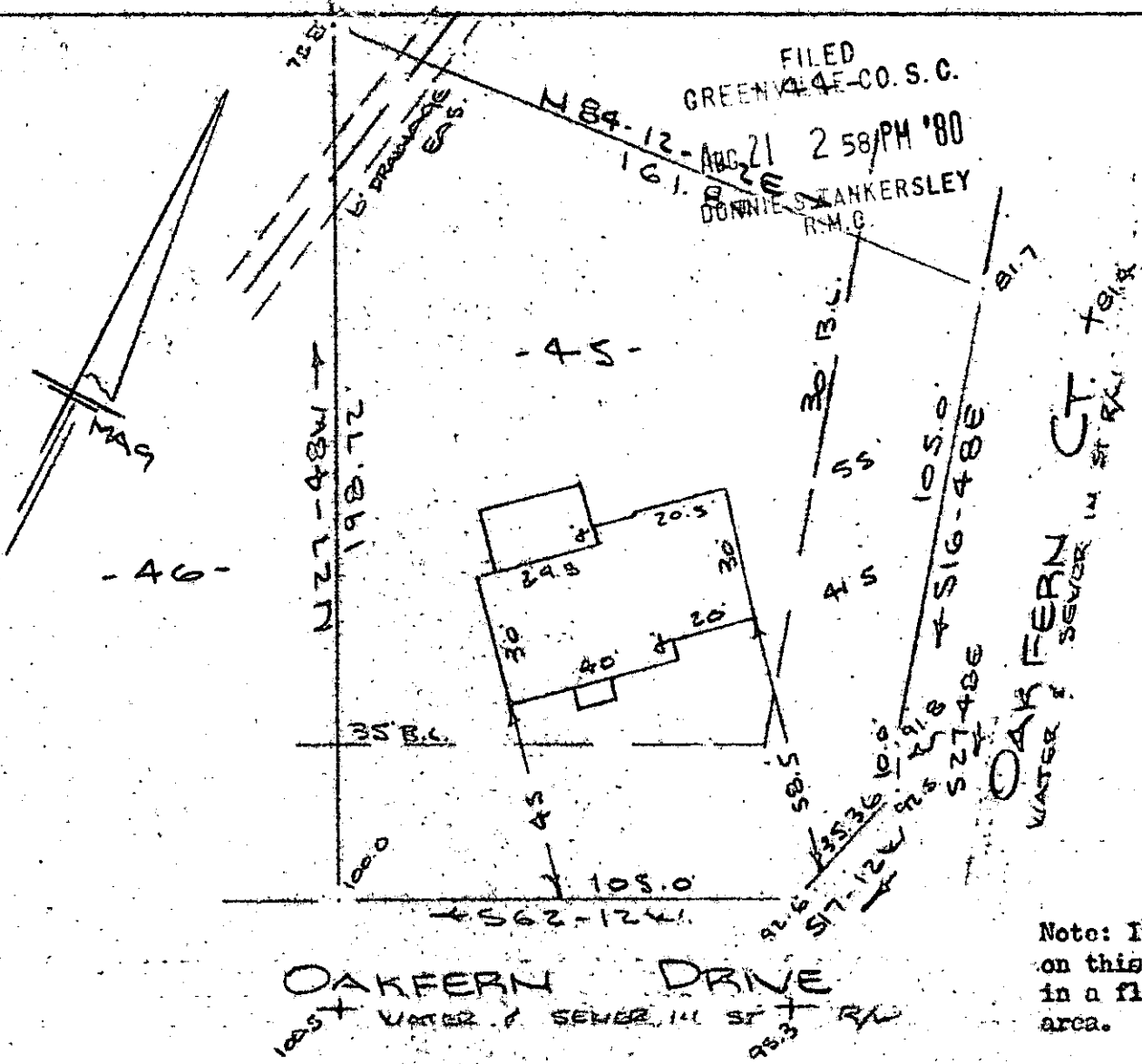

Note: Improvements on this lot are not in a flood hazard area.

PROPERTY OF
ROBERT M. BRANTLEY JR & JUNE L BRANTLEY
NEAR GREENVILLE, S. C.
SCALE: 1" = 40'
19 AUG 1980

This is to certify that on the 14th day of Aug, 1980, I surveyed the property shown on this plat, being known as lot 45 on plat of SECTION TWO OAKFERN and recorded in the REC Office Greenville County, S. C., in Plat Book " 6 - H " at Page 53; and that the property lines, walls and buildings are as shown hereon, and that the walls and buildings located on said lot do not encroach or project on adjacent street or property, and that no adjacent walls or buildings encroach or project on said premises, and no power lines cross this property except as shown hereon.

89-58

5350

R. B. Bruce
R. B. Bruce, HLS 11932

CALDWELL SURVEYING CO.
112 Kinky St.
Greenville, S. C.
89-58-12-161-826

