

WESTON STREET EXTENSION

WATER & SEWER IN ST. R/W

LED
LE CO. S. C.
3 43 PM '80
TANKERSLEY
M.C.

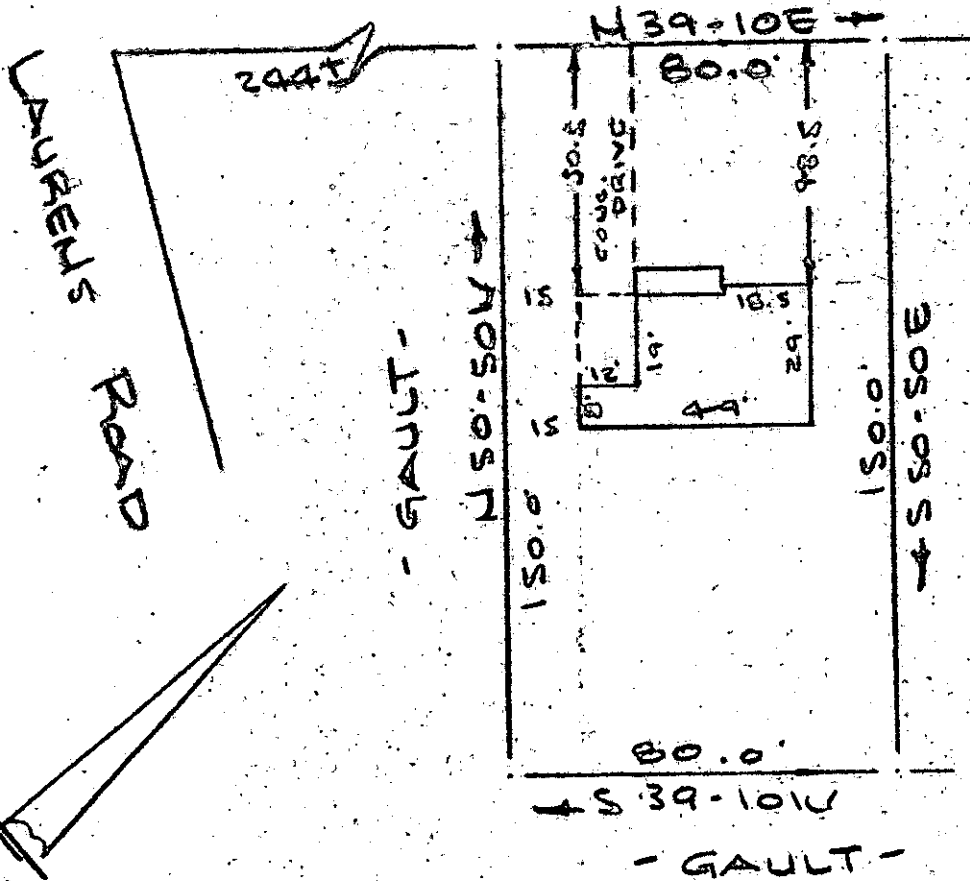

Note: Improvements on this lot are not in a flood hazard area.

PROPERTY OF
GEORGE R. KNIGHT & TERESA W. KNIGHT
 FOUNTAIN INN, S. C.
 SCALE: 1" = 40' 19 AUG 1980

This is to certify that on the 19th day of August, 1980, I surveyed the property shown on this plat, being known as PROPERTY OF GEORGE R. KNIGHT AND TERESA W. KNIGHT and recorded in the HMC Office Greenville County, S. C., in Plat Book at Page ; and that the property lines, walls and buildings are as shown hereon, and that the walls and buildings located on said lot do not encroach or project on adjacent street or property, and that no adjacent walls or buildings encroach or project on said premises, and no power lines cross this property except as shown hereon.

8-D-53 ✓ R. B. Bruce
 R. B. Bruce, RLS #195
 5182

CAROLINA SURVEYING CO.
 112 Manly St.
 Greenville, S. C. AUG 20 1980

760
3 AUG 20 80
3.0001