

- 5 -

S 87-05 E
224.0'

FILED
GREENVILLE CO. S. C.

AUG 20 9 42 AM '80
DONNIE S. TANKERSLEY
R.M.C.
SEPTIC TANK
ON LOT -

- 6 -

KIMBERLEY ST DRIVE
WATER IN ST R/W

137.5
N 5-30 W

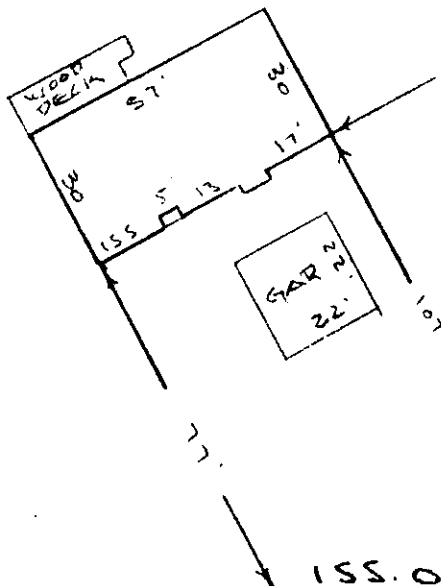

174.8
N 8-30 W

- 7 -

481-061 W

Note:
Improvements on this
lot are not in a flood
hazard area.

KIMBERLEY DRIVE
WATER IN ST R/W

PROPERTY OF
JAMES W TAYLOR & HARRIETTE B. TAYLOR
NEAR TRAVELERS REST, GREENVILLE CO., S.C.
SCALE: 1" = 40' 13 AUG 1980

This is to certify that on the 13th day of August, 1980, I surveyed the property shown on this plat, being known as lot 6 on plat of E. P. GRAVITT PROPERTY and recorded in the RMC Office Greenville County, S. C., in Plat Book " III " at Page 88; and that the property lines, walls and buildings are as shown hereon, and that the walls and buildings located on said lot do not encroach or project on adjacent street or property, and that no adjacent walls or buildings encroach or project on said premises, and no power lines cross this property except as shown hereon.

AUG 20 1980

8-D-47

5179

R. B. Bruce
 R. B. Bruce, RLS #1952
 CAROLINA SURVEYING CO.
 112 Manly St.
 Greenville, S. C.

CAROLINA SURVEYING CO.
112 Manly St.
Greenville, S. C.

SC10
1 AU 20 80
203
3.0001