

HYDE CIRCLE

FILED  
GREENVILLE CO. S. C.

AUG 14 10 47 AM '80

DONNIE S. TANKERSLEY

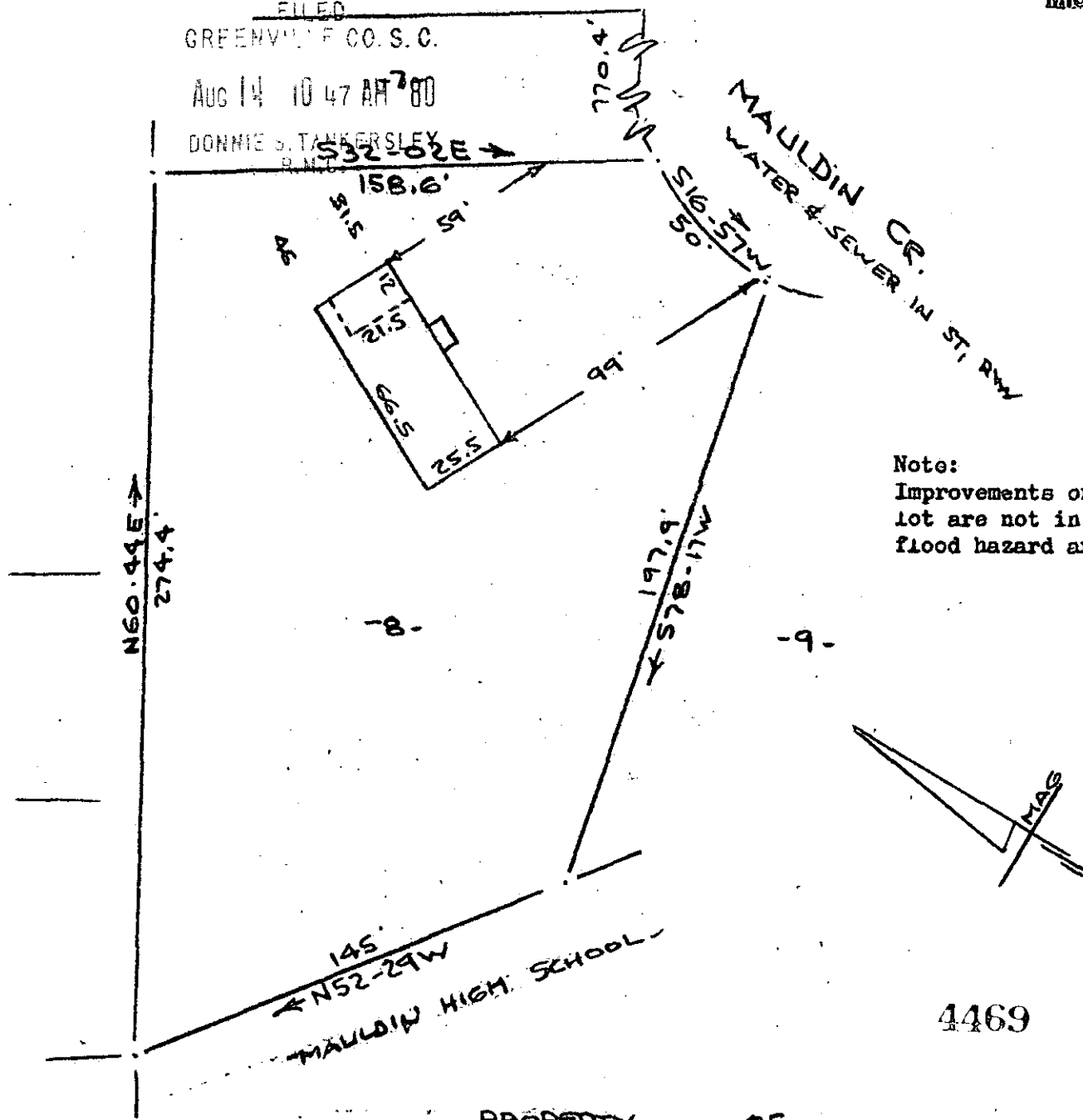

Note:  
Improvements on this lot are not in a flood hazard area.

PROPERTY OF  
DONALD R. HYDE & MARY D. HYDE  
MAULDIN, S. C.  
SCALE: 1" = 50'  
12 AUG 1980

4469

This is to certify that on the 12th day of August, 1980, I surveyed the property shown on this plat, being known as lot 8 on plat of PROPERTY OF H. C. TAYLOR and recorded in the RMC Office Greenville County, S. C., in Plat Book " WW " at Page 417; and that the property lines, walls and buildings are as shown hereon, and that the walls and buildings located on said lot do not encroach or project on adjacent street or property, and that no adjacent walls or buildings encroach or project on said premises, and no power lines cross this property except as shown hereon.

8D-28

R. B. Bruce

R. B. Bruce, RES #1952

CAROLINA SURVEYING CO.  
112 Manly St.  
Greenville, S. C.

GCTO --- 1 AUI4 80 1524

3.0001