

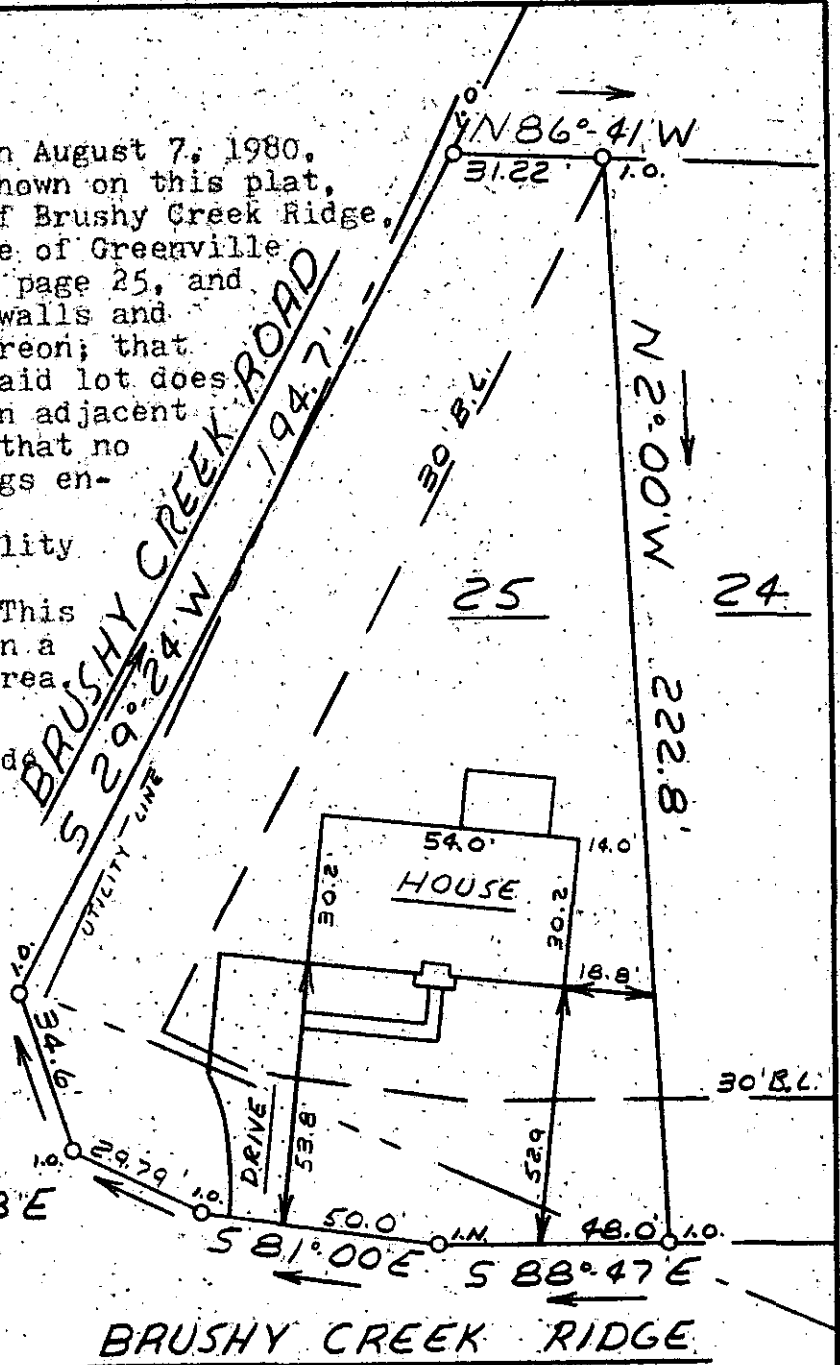

This is to certify that on August 7, 1980, I surveyed the property shown on this plat, known as Lot 25 on plat of Brushy Creek Ridge, recorded in the RMC Office of Greenville County in Plat Book 7C on page 25, and that the property lines, walls and buildings are as shown hereon; that the building located on said lot does not encroach or project on adjacent streets or property, and that no adjacent walls or buildings encroach or project on said premises, and that no utility lines cross this property except as shown hereon. This property is not located in a designated flood hazard area.

5' drainage and utility easement each side all side lot line and 10' inside all rear lot lines.

James R. Freeland
James R. Freeland RLS & PE 4781



FILED
GREENVILLE CO. S.C.
AUG 12 4 07 PM '80
DONNIE S. TANKERSLEY
R.M.C.

GCTC 3 AUG 12 80 1477

8-D-23 AUG 12 1980

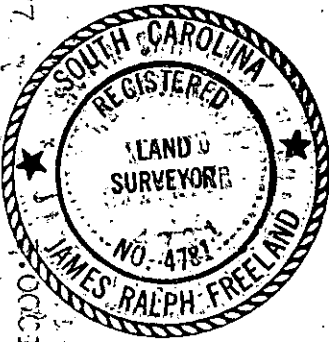

STATE OF SOUTH CAROLINA
GREENVILLE COUNTY
BRUSHY CREEK RIDGE
LOT 25
PROPERTY OF
SUNBELT PROPERTIES INC.

FREELAND & ASSOCIATES Engineers • Land Surveyors	
GREENVILLE, S.C.	
SURVEY	DCH
DRAWN	MLC
CHECK	MC
SCALE	1" = 40'
DATE	8-7-80
DWG. NO.	80-5415