

FILED
GREENVILLE CO. S.C.
AUG 8 2 52 PM '80
DONNIE S. TANKERSLEY
R.M.C.
PT. LOT 42

LOT 44

LOT 43

UNDERGROUND UTILITIES

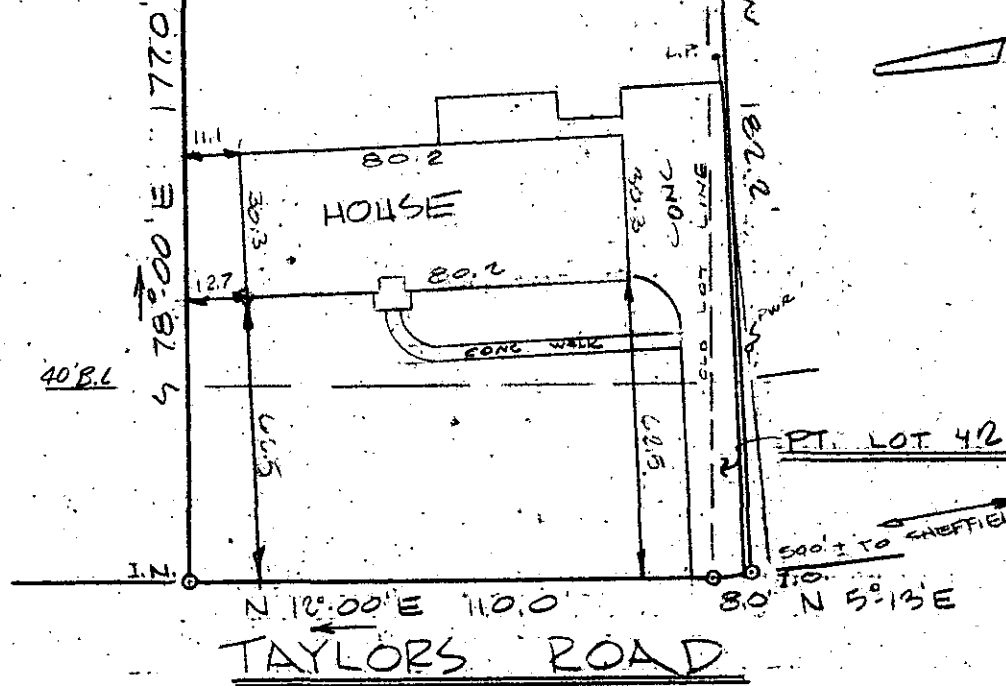
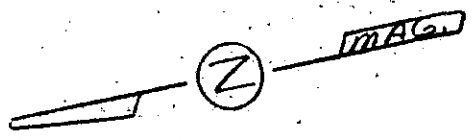

AUG 8 1980

PT. LOT 42

3876

8D-15

This is to certify that on August 7, 1980, I surveyed the property shown on this plat, known as Lot 43 and a portion of Lot 42 on Plat of Belmont Heights, Sec. 1, recorded in the RMC Office of Greenville County in Plat Book RR on Page 38, and that the property lines, walls and buildings are as shown hereon; that the building located on said lot does not encroach or project on adjacent streets or property, and that no adjacent walls or buildings encroach or project on said premises, and that no utility lines cross this property except as shown hereon. This property is not located in a designated flood hazard area.

5' drainage & utility easement along all side & rear lot lines.

James R. Freeland
James R. Freeland RLS & PE 4781

T 18.2-1-210



STATE OF SOUTH CAROLINA
GREENVILLE COUNTY

BELMONT HEIGHTS

LOT 43 & PT. 42

PROPERTY OF

MICHAEL E. HAND

JOANN B. HAND

FREELAND & ASSOCIATES
Engineers & Land Surveyors

GREENVILLE, S.C.

SURVEY	FL	LT
DRAWN	FL	
CHECK	MC	
SCALE	1"=40'	
DATE	8/7/80	
DWG. NO.	80-5370	