

TEBBLEWOOD DRIVE
WATER & SEWER IN ST R/W

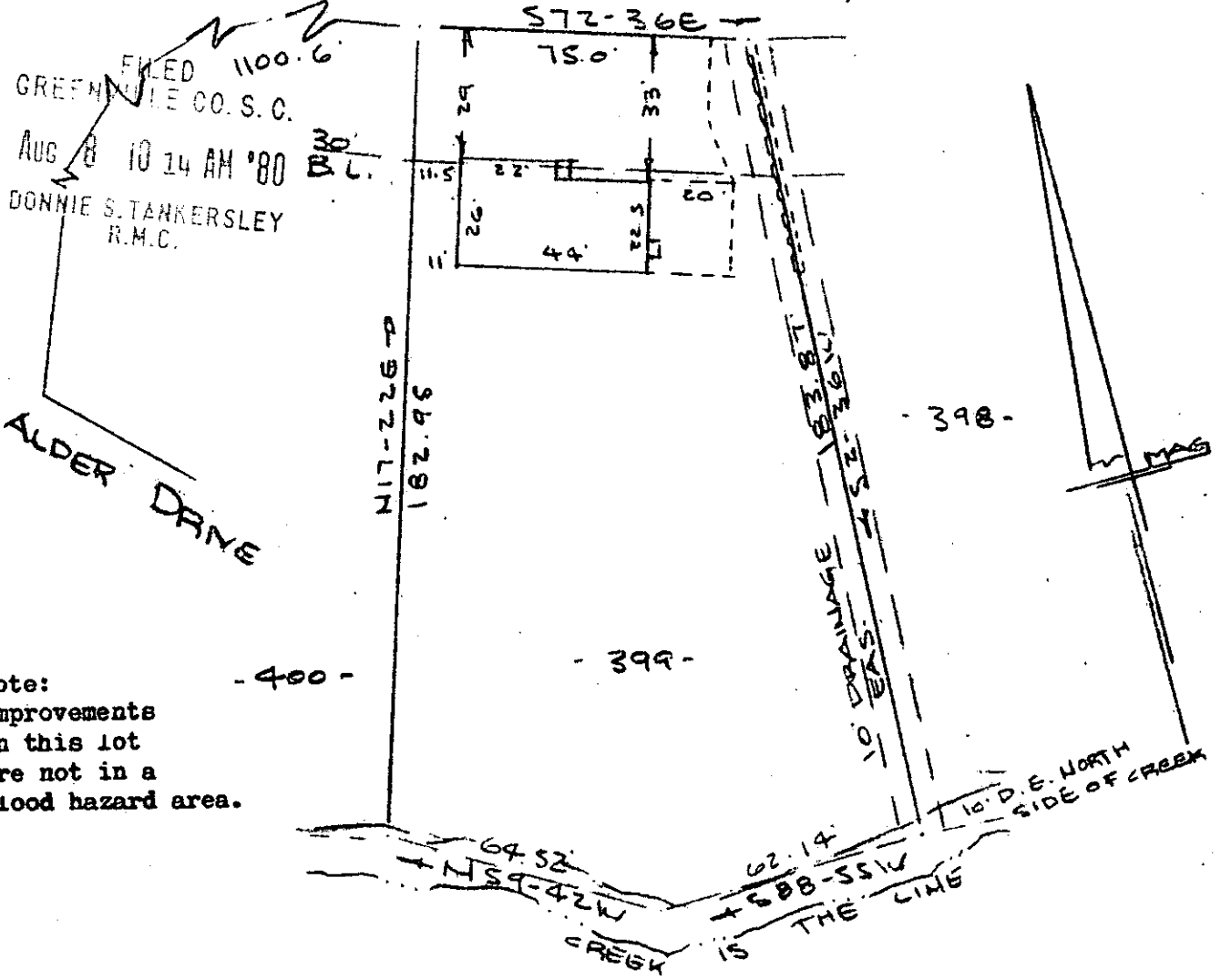

Note:
Improvements
on this lot
are not in a
flood hazard area.

GCTO
- 1 AU 8 80 812
3.00CI

PROPERTY OF
GUILLERMO M. FRANCISCO & VICTORIA M. FRANCISCO
SIMPSONVILLE, S. C.
SCALE: 1" = 50'
7 AUG 1980

This is to certify that on the 7th day of August, 1980, I surveyed the property shown on this plat, being known as lot 399 on plat of SHEET NO. ONE WESTWOOD SECTION V and recorded in the RMC Office Greenville County, S. C., in Plat Book " 4 - X " at Page 62; and that the property lines, walls and buildings are as shown hereon, and that the walls and buildings located on said lot do not encroach or project on adjacent walls and buildings located on said lot do not encroach or project on adjacent street or property, and that no adjacent walls or buildings encroach or project on said premises, and no power lines cross this property except as shown hereon.

✓ 8-D-11

3879

AUG 8 1980
R. B. Bruce
R. B. Bruce, RLS #1952

CAROLINA SURVEYING CO.
112 Manly St.
Greenville, S. C.