

BEECHWOOD COURT  
WATER & SEWER IN ST. RW

MAG

FILED.  
GREENVILLE CO. S. C.

AUG 7 1 46 PM '80

Noted: GANNIE S. TANKERSLEY  
Improvements on this  
lot are not in a  
flood hazard area./

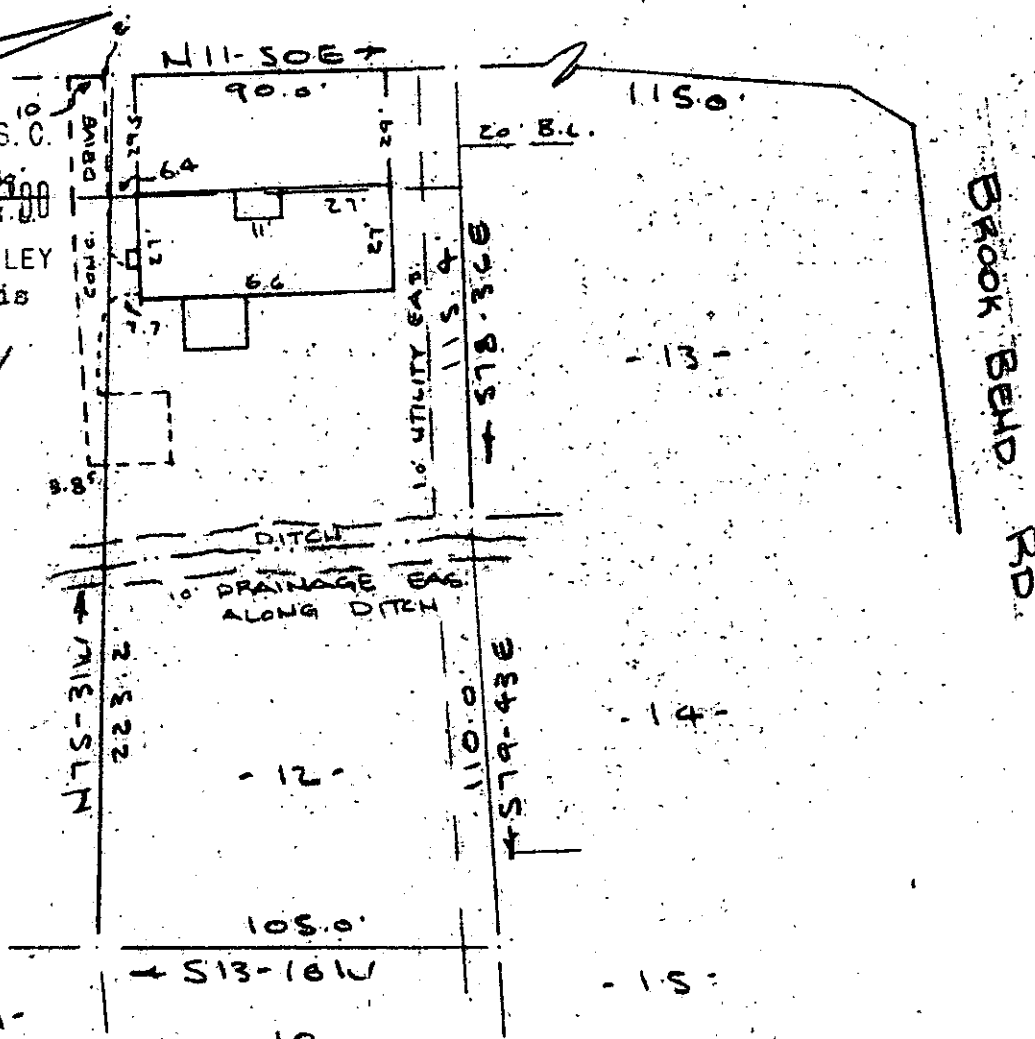

PROPERTY OF  
**GARY K KELLY & CHUN HUI KELLY**  
 NEAR GREENVILLE, S.C.  
 SCALE: 1" = 40' 28 JULY 1980

This is to certify that on the 28th day of July, 1980, I surveyed the property shown on this plat, being known as lot 12 on plat of SECTION NO. ONE HOLLY SPRINGS and recorded in the RMC Office Greenville County, S. C., in Plat Book "4 - N" at Page 5; and that the property lines, walls and buildings are as shown hereon, and that the walls and buildings located on said lot do not encroach or project on adjacent street or property, and that no adjacent walls or buildings encroach or project on said premises, and no power lines cross this property except as shown hereon.

✓ 18-D-10  
 3660

*R. B. Bruce*  
 R. B. Bruce, ELS-1085

CAROLINA SURVEYING CO.  
 112 Kately St.  
 Greenville, S. C.