

AUG 1 4 00 PM '80
DONNIE L. TANKERSLEY
R.M.C.

MICROFILMED

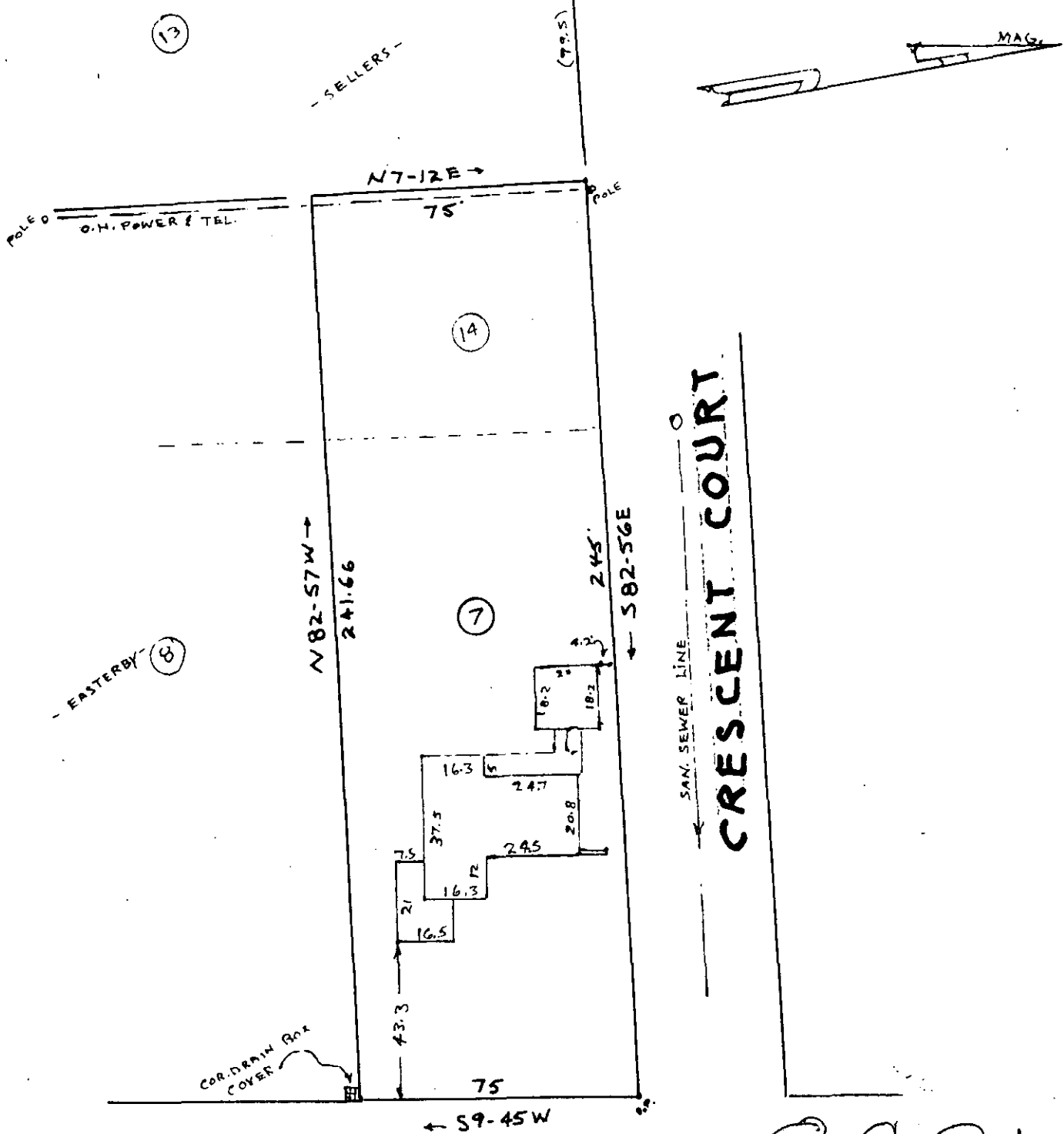

MCDANIEL AVE.

8091 ✓

AUG 1 1980

3127

I hereby Certify that on July 23, 1980 I surveyed lot no. 7 and a portion of other property according to a plat according to a plat recorded in plat book "G" on page 157 in the R.M.C. AND "I" ON PAGE 26 office of Greenville County; and that the property lines, buildings, and walls are as shown, that no walls or buildings encroach on adjacent streets or property and no buildings or walls encroach or project on these premises, and that the structure is not within a flood hazard area.

PROPERTY OF
JOHN H. YOUNG
JANE J. YOUNG

IN THE CITY OF GREENVILLE,
 GREENVILLE COUNTY, S.C.

WEBB SURVEYING AND MAPPING CO.

SCALE 1" = 40' JULY 23, 1980

CHARLES F. WEBB
 REGISTERED
 1577
 LAND SURVEYOR
 SOUTH CAROLINA

Charles F. Webb RLS
 THIS PLAT FOR RECORDING

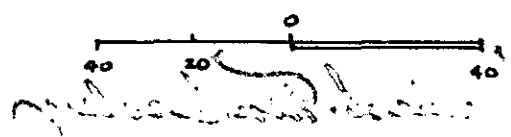

5CTO 1 AU 1 80 1583