

"THIS PROPERTY IS NOT LOCATED IN A FLOOD PLAIN" *J.F. McW...*

FILED
GREENVILLE CO. S. C.
JUL 30 4 05 PM '80
DONNIE S. TANKERSLEY
R.M.C.

"WATER AND SEWER IN R. WAY"

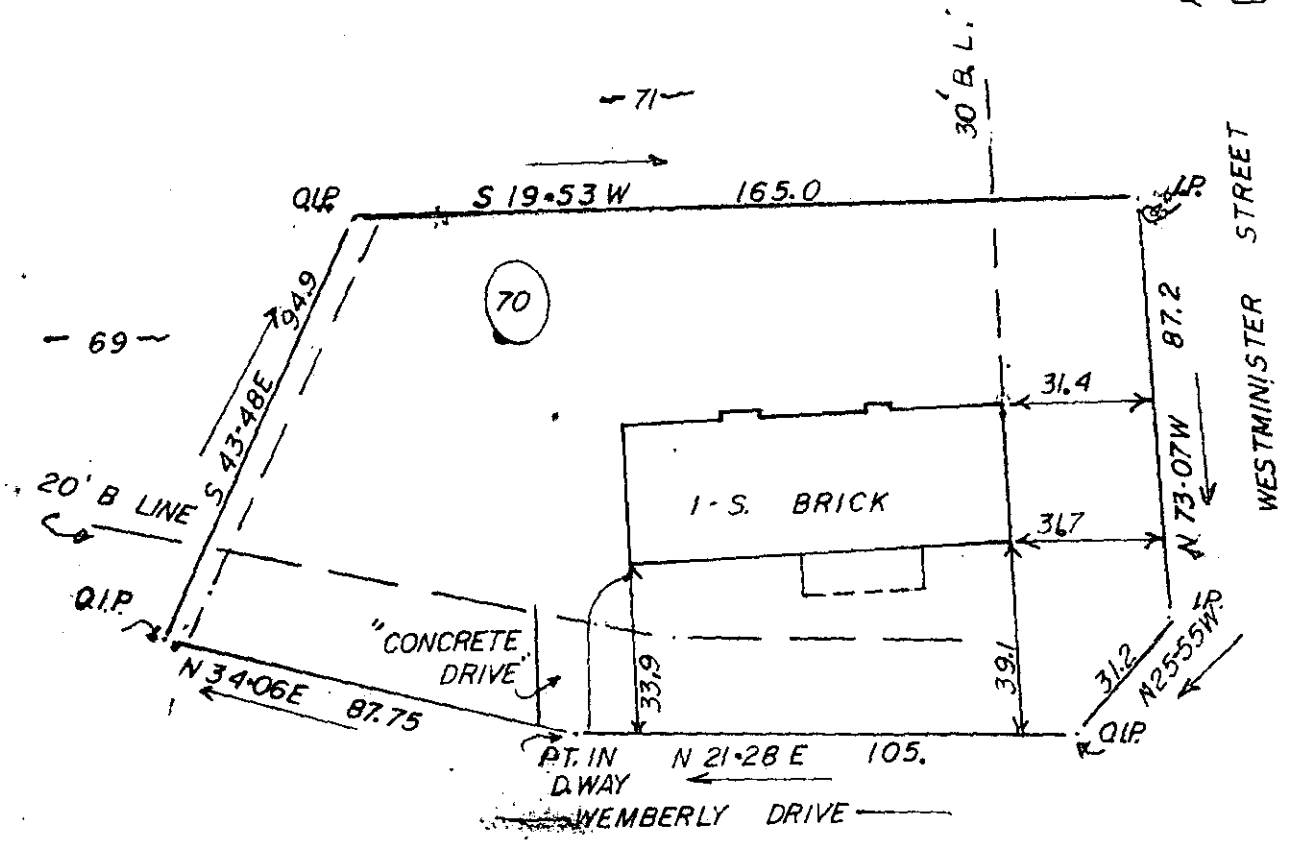

ROBERT T. CAGLE and CAROLYN V. CAGLE

SCALE: 1"=40' NEAR SIMPSONVILLE, S. C.

THIS IS TO CERTIFY THAT ON THE 14 TH DAY OF JULY, 1980, I SURVEYED THE PROPERTY SHOWN ON THIS PLAT, BEING KNOWN AS LOT 70 ON PLAT OF WEMBERLY WAY, AND RECORDED IN THE R. M. C. OFFICE GREENVILLE COUNTY, S. C. IN PLAT BOOK 7 C * AT PAGE 39; AND THAT THE PROPERTY LINES, WALLS, AND BUILDINGS ARE SHOWN HEREON, AND THAT THE WALLS AND BUILDINGS LOCATED ON SAID LOT DO NOT ENCR OACH OR PROJECT ON ADJACENT STREETS OR PROPERTY, AND THAT NO ADJACENT WALLS OR BUILDINGS ENCR OACH OR PROJECT ON SAID PREMISES, AND NO POWER LINES CROSS THIS PROPERTY EXCEPT AS SHOWN HEREON.

*LOTS #51 THROUGH #91

2806
8-C-77 JUL 30 1980

"THIS IS TO CERTIFY THAT THE ERROR OF CLOSURE OF THIS SURVEY IS 1 IN 4000, AND THE ACREAGE HAS BEEN DETERMINED BY THE D.M.D. METHOD." *J.F. McW...*

