

GREENVILLE CO. S.C.
06 AM '80
DONNIE S. TANKERSLEY
R.M.C.

FARGO STREET

LOT 7

S 47° 51' E 138.2'

PART LOT 6

N 42° 09' E 72.0'

N 45° 04' E 73.1'

S 42° 09' W 116.5'

S 49° 56' W 59.0'

LOT 5

N 47° 51' W 109.2'

BETHEL DRIVE

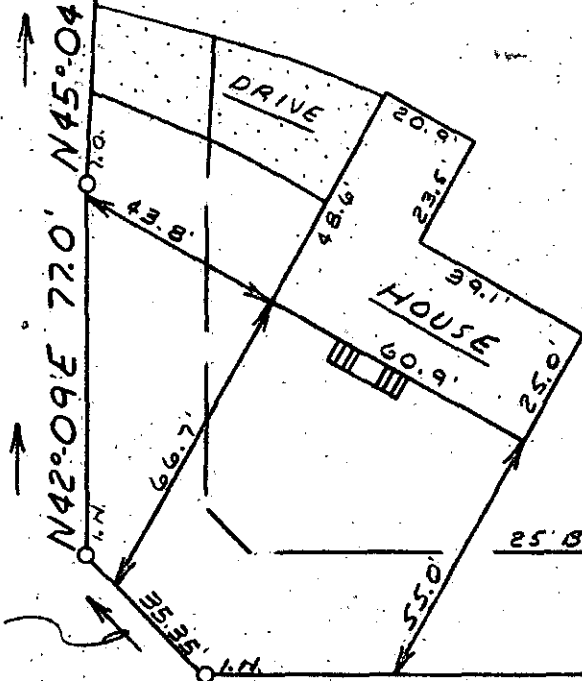

This is to certify that on July 9, 1980, I surveyed the property shown on this plat, known as Pt. Lot 6 on plat of Wm. R. Timmons Jr. Property, recorded in the RMC Office of Greenville County in Plat Book BBB on page 15, and that the property lines, walls and buildings are as shown hereon; that the building located on said lot does not encroach or project on adjacent streets or property, and that no adjacent walls or buildings encroach or project on said premises, and that no utility lines cross this property except as shown hereon. This property is not located in a designated flood hazard area.

JUL 25 1980

2361

8-C-64

James R. Freeland
James R. Freeland RLS & PE 4781

M 4:2-2-9



STATE OF SOUTH CAROLINA
GREENVILLE COUNTY
WM. R. TIMMONS PROP
PART LOT 6
PROPERTY OF
STEVEN R. GEARHART
SUSAN K. GEARHART &

FREELAND & ASSOCIATES.
Engineers • Land Surveyors
GREENVILLE, S.C.
SURVEY L.T.
DRAWN M.C.
CHECK M.C.
SCALE 1" = 40'
DATE 7-9-80
DWG. NO. 80-5260