

FILED  
GREENVILLE CO. S.C.  
JUL 24 10:37 AM '80  
DONNIE B. TANKERSLEY  
R.M.C.

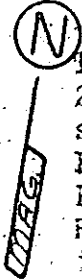

This is to certify that on July 22, 1980, I surveyed the property shown on this plat, known as Property of Roy F. King and Pearl W. King, recorded in the RMC Office of Greenville County in Deed Book 846 on page 609, and that the property lines, walls and buildings are as shown hereon; that the building located on said lot does not encroach or project on adjacent streets or property, and that no adjacent walls or buildings encroach on project on said premises, and that no utility lines cross this property except as shown hereon. This property is not located in a designated flood hazard area.

*James R. Freeland*  
James R. Freeland RLS & PE 4781

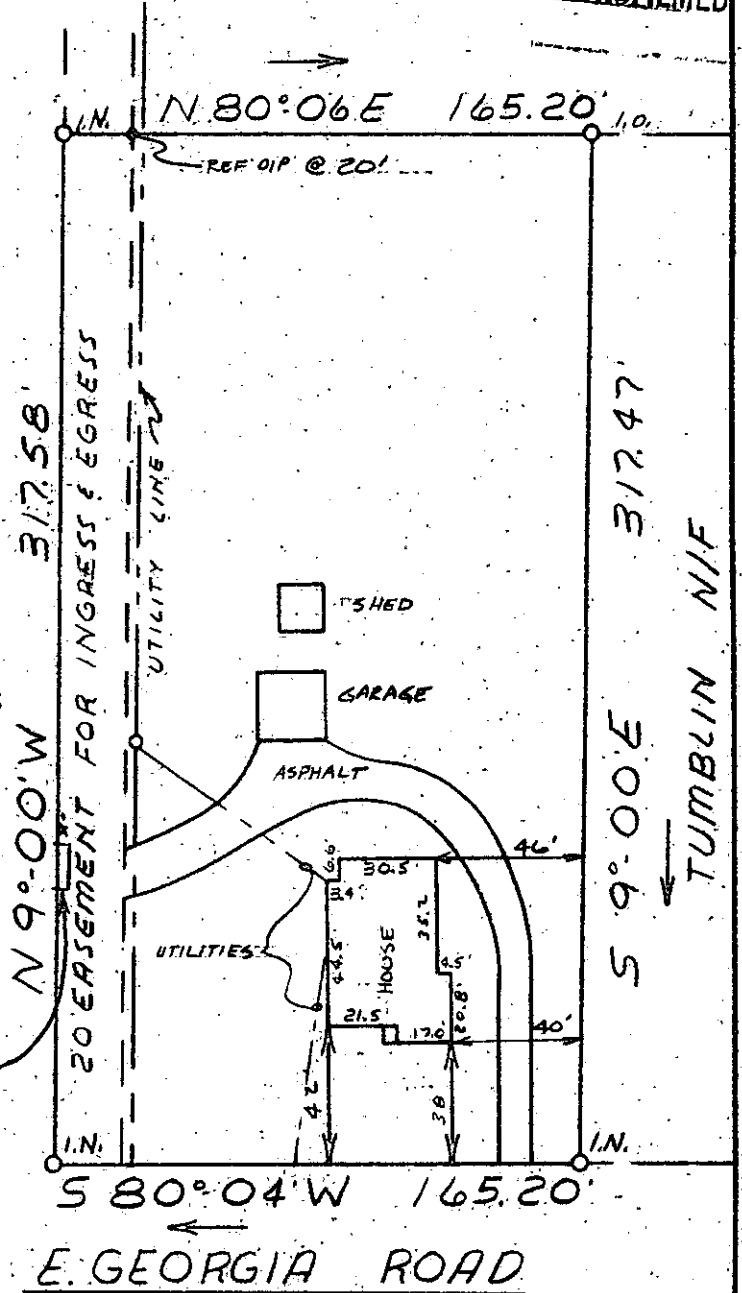

600' TO FOWLER RD. 2227 JUL 24 1980

8-C-60

317-1-14



STATE OF SOUTH CAROLINA  
GREENVILLE COUNTY

PROPERTY OF  
JOHN RENDER CAINES  
LINDA J. CAINES

FREELAND & ASSOCIATES  
Engineers • Land Surveyors

GREENVILLE, S.C.

SURVEY	L.T.
DRAWN	MC
CHECK	
SCALE	1" = 60'
DATE	7-22-80
DWG. NO.	80-5295

5000 4 JUL 24 80 918 3.00CT