

FILED
GREENVILLE CO. S. C.
JUL 22 2 41 PM '80
BONNIE S. JANKERSLEY
R.M.C.

MECALL STREET

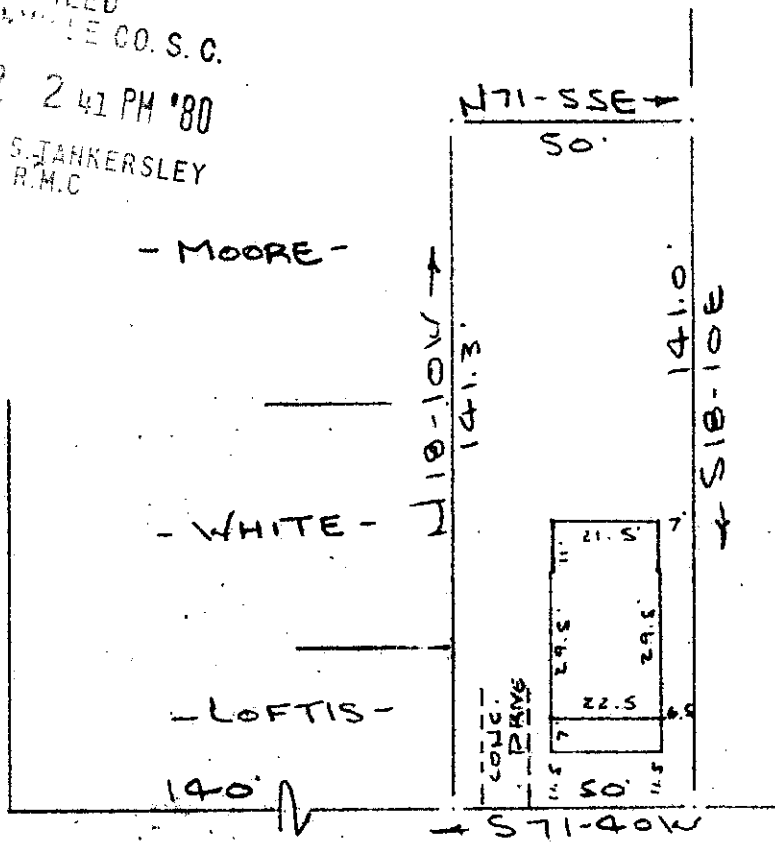

Note: Improvements on this lot are not in a flood hazard area.

GRACE STREET
WATER SEWER IN ST RW

PROPERTY OF
DON O. ROLLINS
GREENVILLE, S. C.
SCALE 1" = 40'
15 JULY 1980

This is to certify that on the 15th day of July, 1980, I surveyed the property shown on this plat, being known as PROPERTY OF DON O. ROLLINS and recorded in the RMC Office Greenville County, S. C., in Flat Book 8 - C at Page 52 ; and that the property lines, walls and buildings are as shown hereon, and that the walls and buildings located on said lot do not encroach or project on adjacent street or property, and that no adjacent walls or buildings encroach or project on said premises, and no power lines cross this property except as shown hereon.

8-C-52 ✓
1965 JUL 22 1980

R. B. Bruce
R. B. Bruce, RES #195

CAROLINA SURVEYING CO.
112 Manly St.
Greenville, S. C.

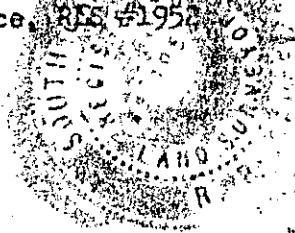

CGTO -----3 JL22 80 433

3.00CI