

- CROMTEX TEXTILE MACHINERY -

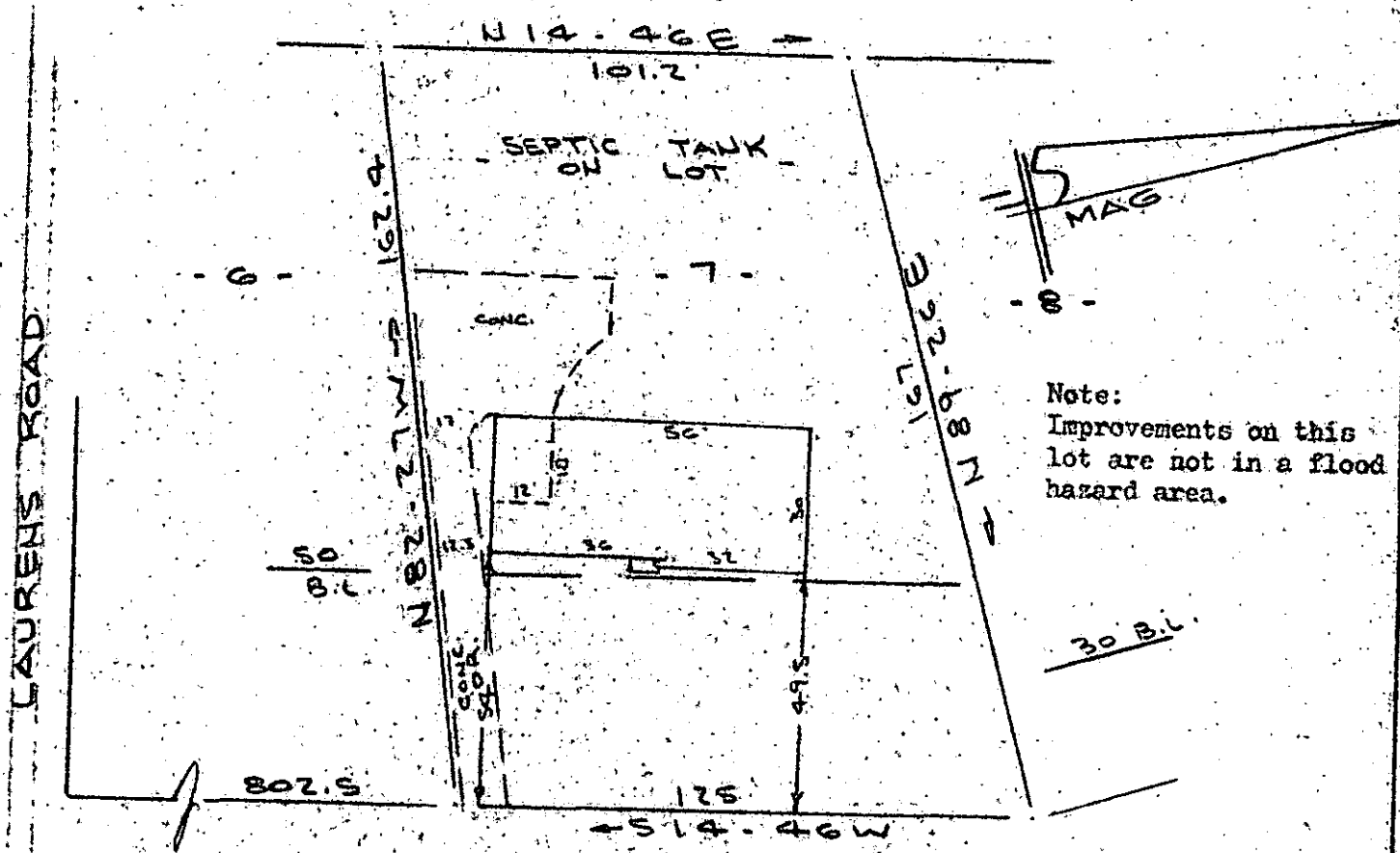

DOUGLAS DRIVE  
WATER IN ST. R/W

PROPERTY OF  
CLEVELAND H. WATKINS & MARY G. WATKINS  
NEAR GREENVILLE S. C.  
SCALE: 1" = 40' (21 JULY 1980)

FILED  
GREENVILLE CO. S. C.  
JUL 21 3 45 PM '80  
DONNIE STANKERSKEY  
R.M.C.

This is to certify that on the 16th day of July, 1980, I surveyed the property shown on this plat, being known as lot 7 on plat of REVISED PLAT LOTS 7 & 8 and PORTION OF LOT 6 MARTINDALE and recorded in the RMC Office Greenville County, S. C., in Plat Book "4 - U" at Page 116; and that the property lines, walls and buildings are as shown hereon, and that the walls and buildings located on said lot do not encroach or project on adjacent street or property, and that no adjacent walls or buildings encroach or project on said premises, and no power lines cross this property except as shown hereon.

✓ 8-C-48 1818  
JUL 21 1980

*R. B. Bruce*  
P. B. Bruce, S. C.

CAROLINA SURVEYING CO.  
SCT 0112 12 JUL 21 80: 938  
Greenville, S. C.

