

MICROFILMED

MAG NORTH

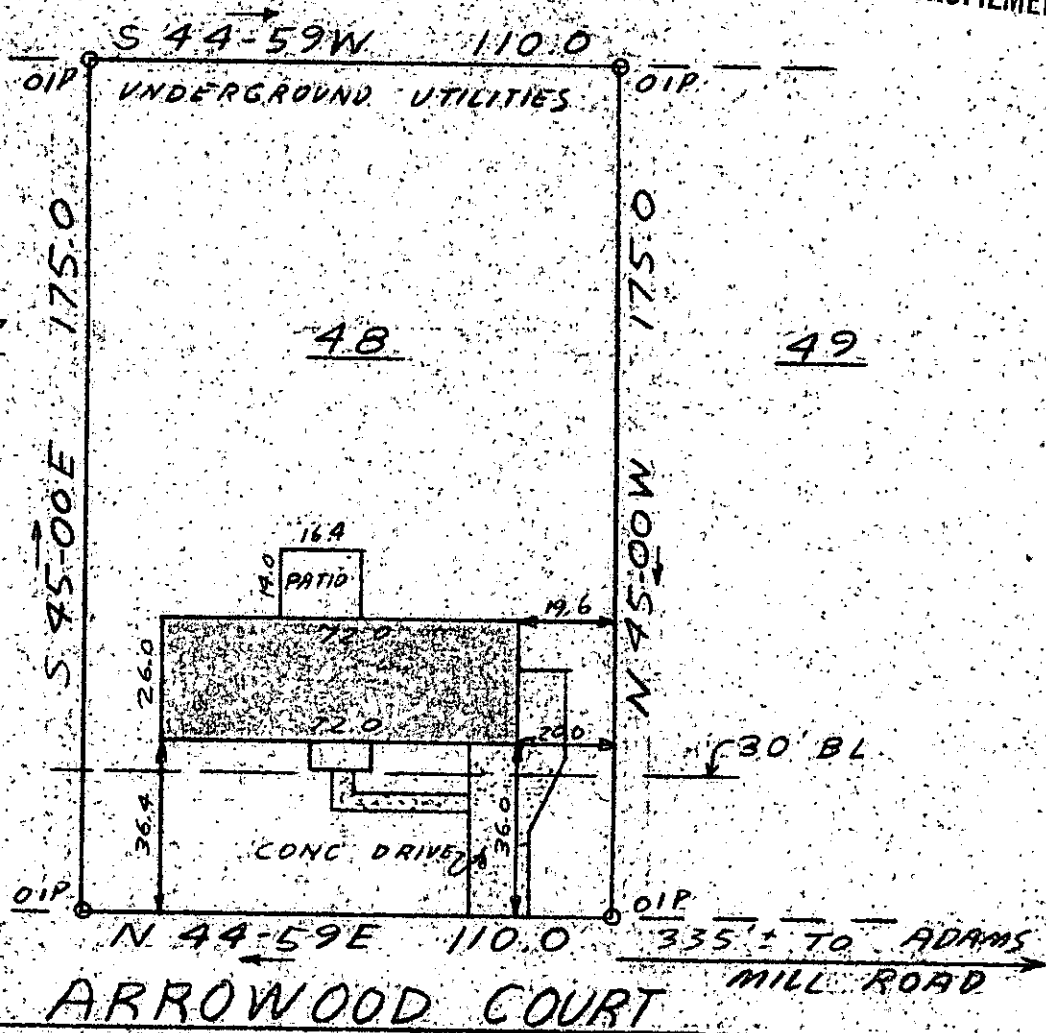

FILED
 GREENVILLE CO. S.C.
 JUL 21 2 10 PM '80
 DONNIE S. TANKERSLEY
 R.M.C.

This is to certify that on July 15, 1980, I surveyed the property shown on this plat known as Lot 48 on Plat of Woodhedge Section 1, recorded in the RMC Office of Greenville County in Plat Book 5D on Page 58, and that the property lines, walls, and buildings are as shown hereon; that the building located on said lot does not encroach or project on adjacent streets or property, and that no adjacent walls or buildings encroach or project on said premises, and that no utility lines cross this property except as shown hereon. This property is not located in a designated flood hazard area.

JUL 21 1980

Note: 5' utility and drainage easement each side of all side and rear lot lines.

James R. Freeland
 James R. Freeland RLS & PE 4781

8-C-46 1820

M6.2-1-330



STATE OF SOUTH CAROLINA
GREENVILLE COUNTY
WOODHEDGE
SECT. 1 - LOT 48
 PROPERTY OF
LAWRENCE A. DEYOUNG
DEBORRH G. DEYOUNG

FREELAND & ASSOCIATES
 Engineers • Land Surveyors
 GREENVILLE, S.C.

SURVEY MC
 DRAWN JRF
 CHECK MBH
 SCALE 1" = 40'
 DATE 7-15-80
 DWG. NO. 80-5279

SEAL

2891

SC10 1 JUL 21 80 634 3:00CI